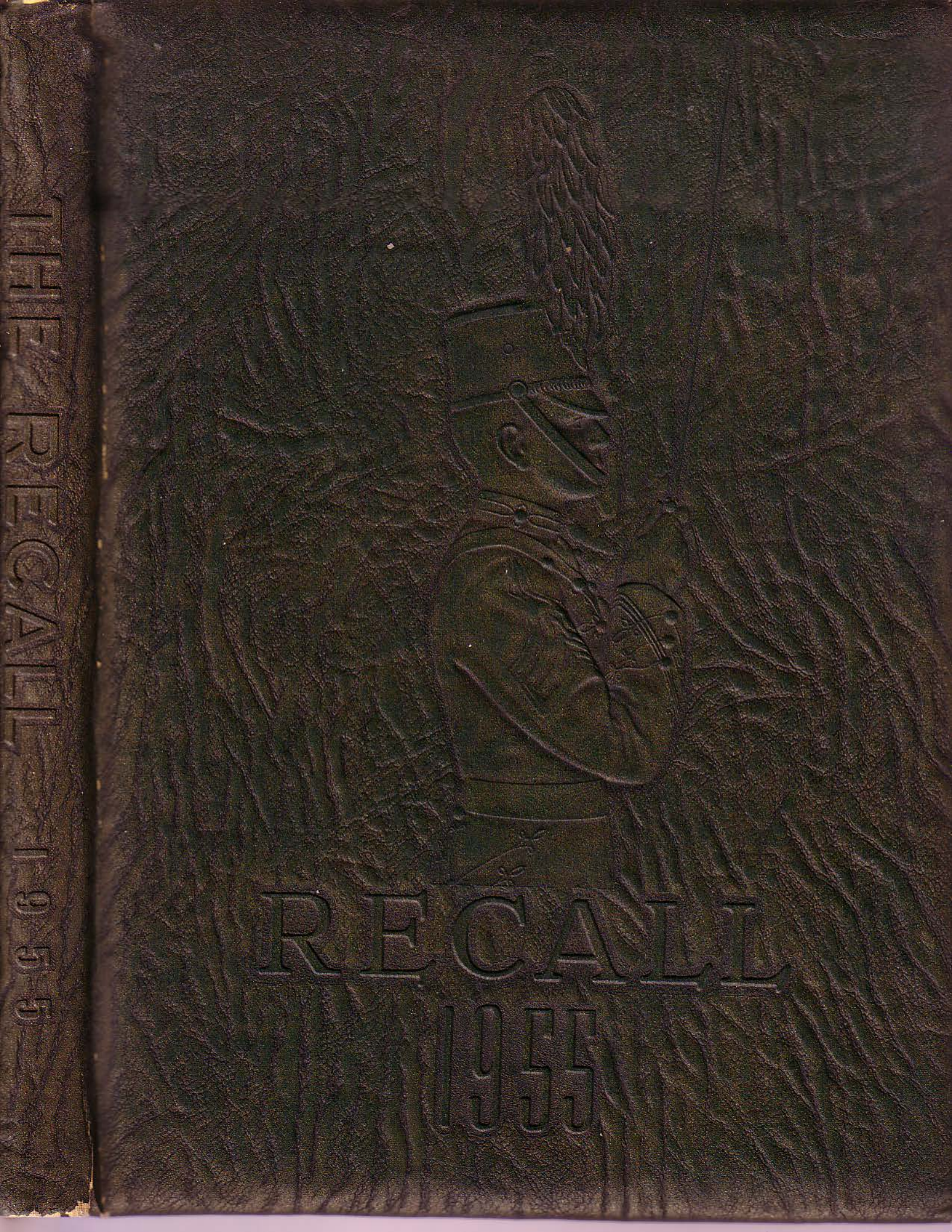
THE RECALL 1955
RECALL
1955

J. L. Snyder

A WORD ABOUT OUR BOOK.....

Our days within these gates have been full of meaning
The Augusta Men of the Past have been our inspiration
Our comrades of today have been our joy
Together, we have played and worked; side by side we have marched each day, each year toward fulfillment.

In this book we have attempted to record those memorable days that —

When time who steals our years away
Shall steal our pleasures too,
The memory of the past will stay
and half our joys renew.

This year, as never before, the military school has become one of the greatest factors in the education of young men. Heretofore they were thought of by most people as merely a kind of reformatory—distinguished from other schools by the uniform, and by greater strictness. But now most people realize that a military school means something more, and consequently have become interested. The government proves this by sending equipment and officers to these schools, and placing the schools under the direct supervision of the U. S. War Department.

The A. M. A. is one of these countless schools, but we believe that in many respects we are better than most. This is rather an egotistical statement, but nevertheless we believe it true.

In this issue we have tried to sum up the more important happenings and incidents of the past year with the idea of showing, at least something of the wonderful spirit that has placed Augusta in the front rank.

THE RECALL is published solely by the cadets, for the cadets, and naturally concerns only the cadets themselves; and so as a result there are a great many things in this book that only the cadets can understand and appreciate. It is our hope that this book will recall these things and that it truly and impartially reviews the many different departments and organizations that make up the life and spirit of Augusta.

THE EDITORS

AUGUSTA MILITARY ACADEMY

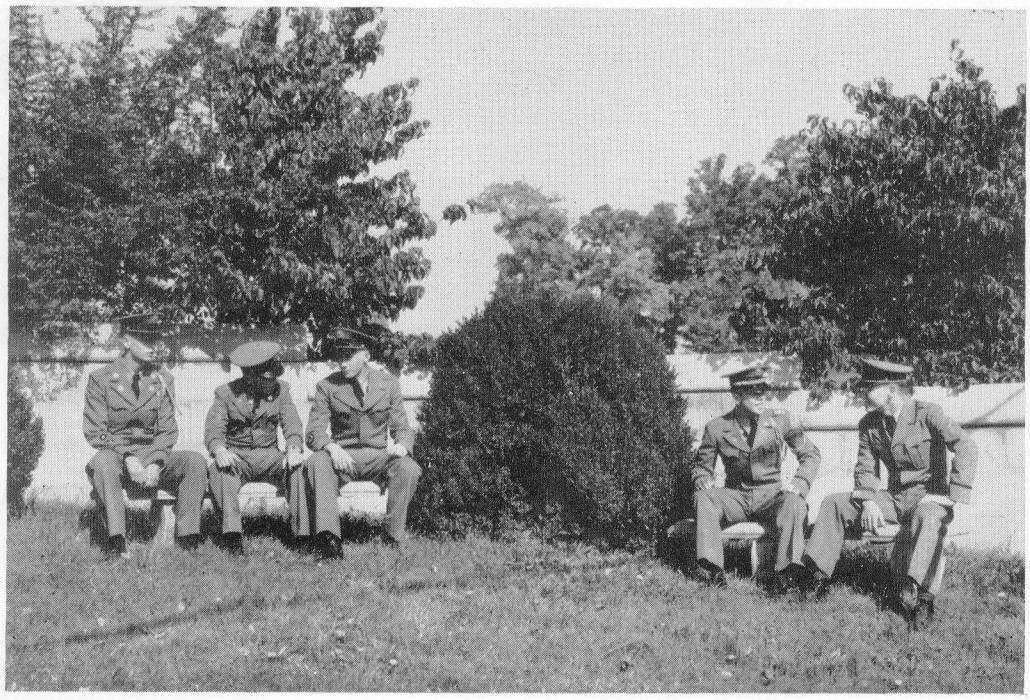

The place for an excellent education

How many formations did we attend outside this familiar building

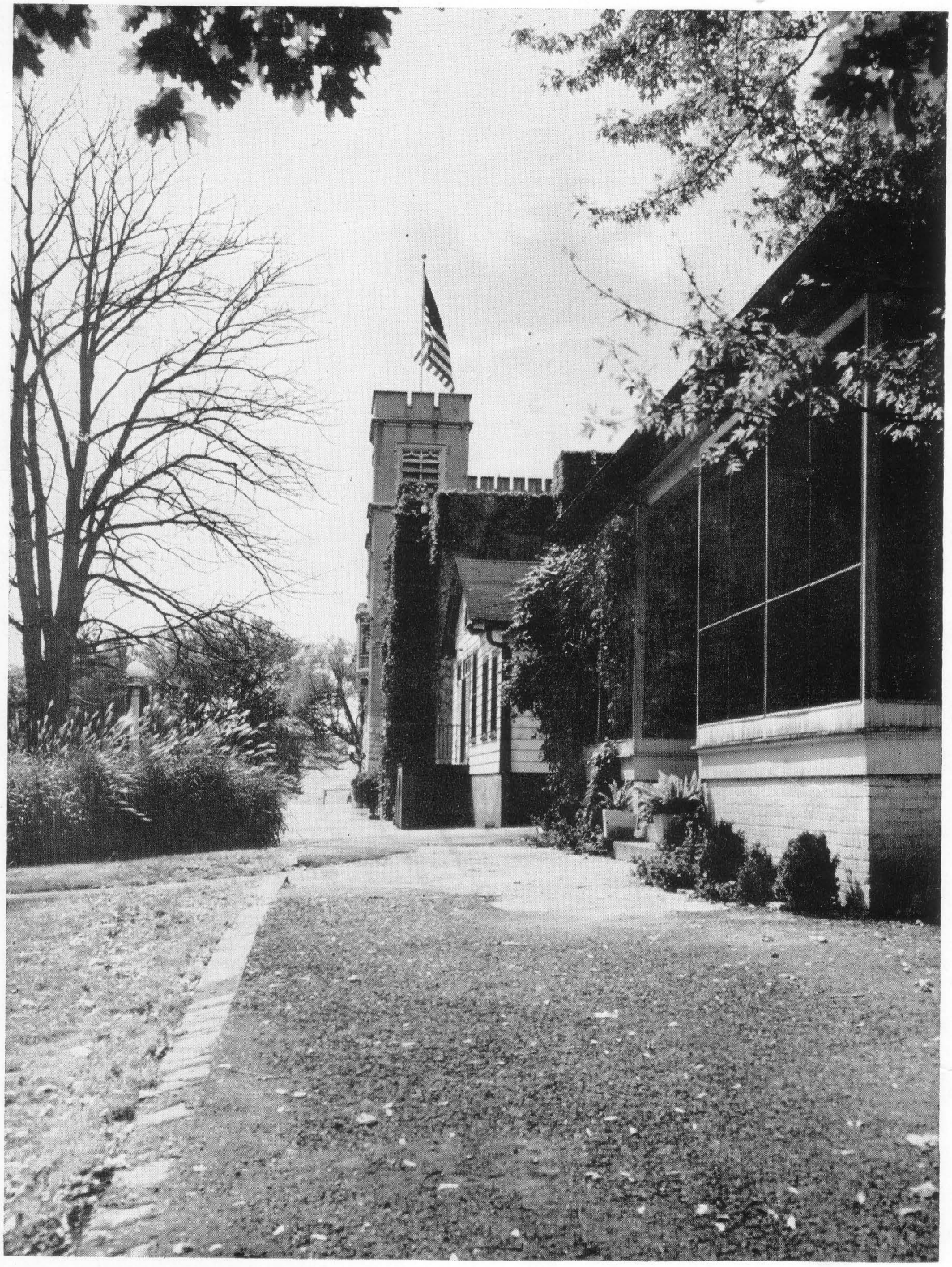

MAIN BARRACKS LOOKING SOUTH

THE 1955 Vedette

Annual Publication of the Cadet Corps

AUGUSTA MILITARY ACADEMY

Fort Defiance, Virginia

How thrilled we were as we first

entered this gate!

MEMORIAL GATEWAY

ENTRANCE

Up and down this lane

we passed many

a time going to and

from Staunton

RANCE

his lane
any
o and
ton

LANE

Our preparation for life

began and

ended

through this

archway of trees

Our Home for two, three, four

or more years

of our life

MAIN BARRACKS

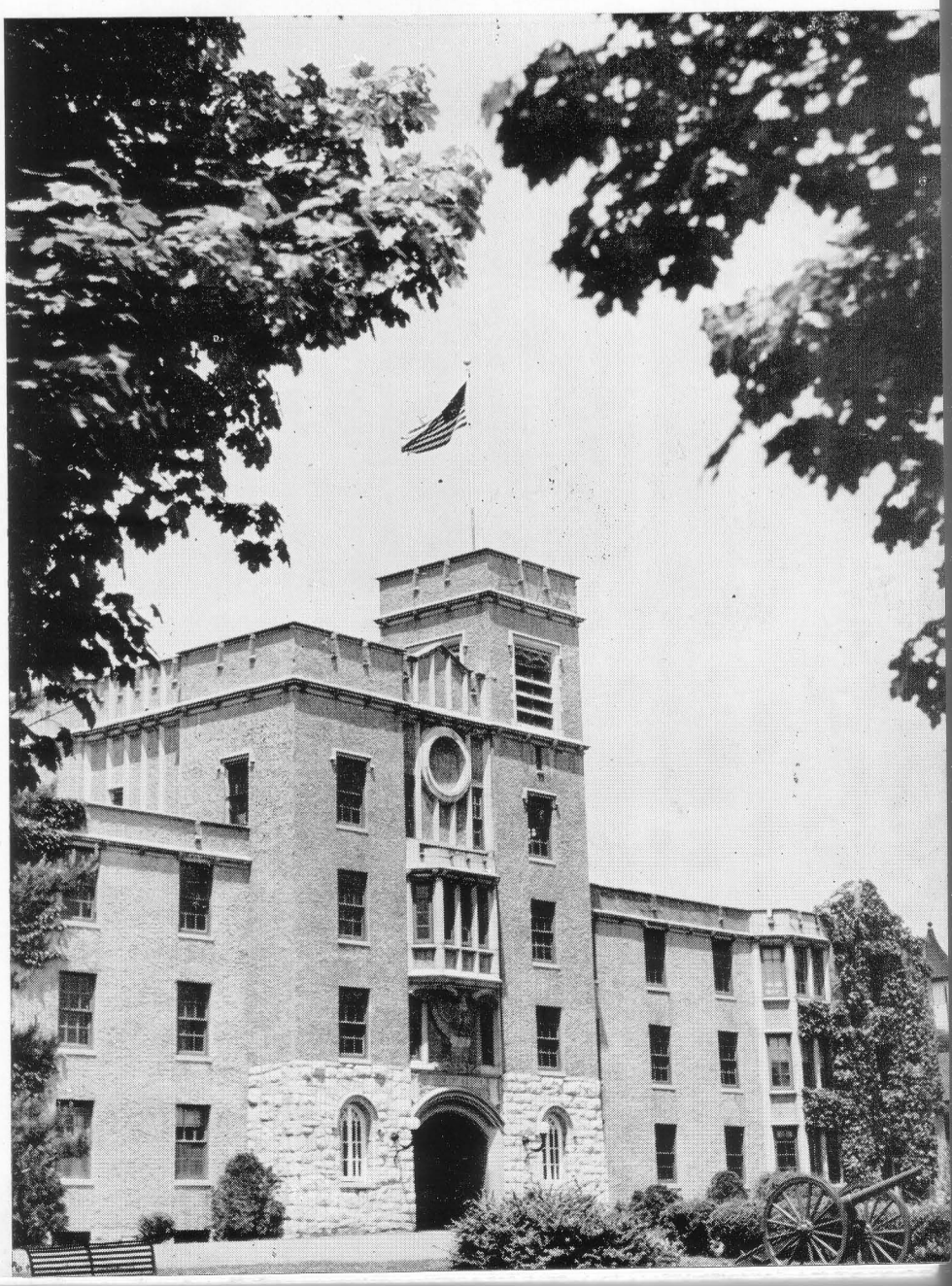

How long we awaited the day

that we should become old cadets

that we might walk in the

Courtyard!

COURTYARD — QUADRANGLE

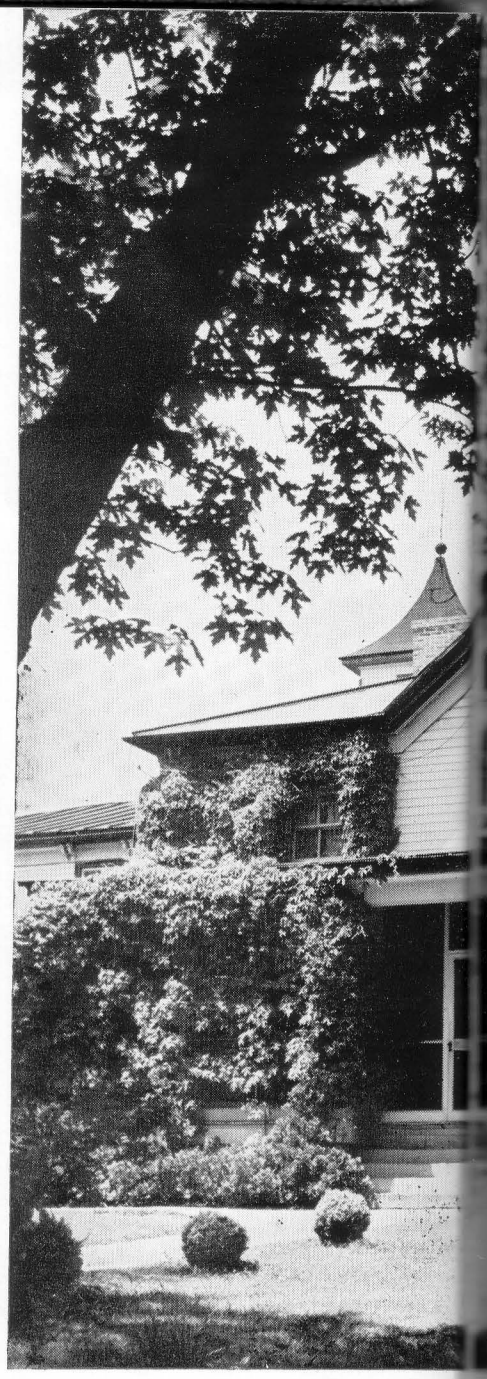

ROLLER FAMILY

Our Inspiration

Past

MILY HOMESTEAD

Present

and

Future

Remember those exciting

athletic events?

Here we swam, played basketball,

wrestled, fenced and fired.

MEMORIAL GYMNASIUM

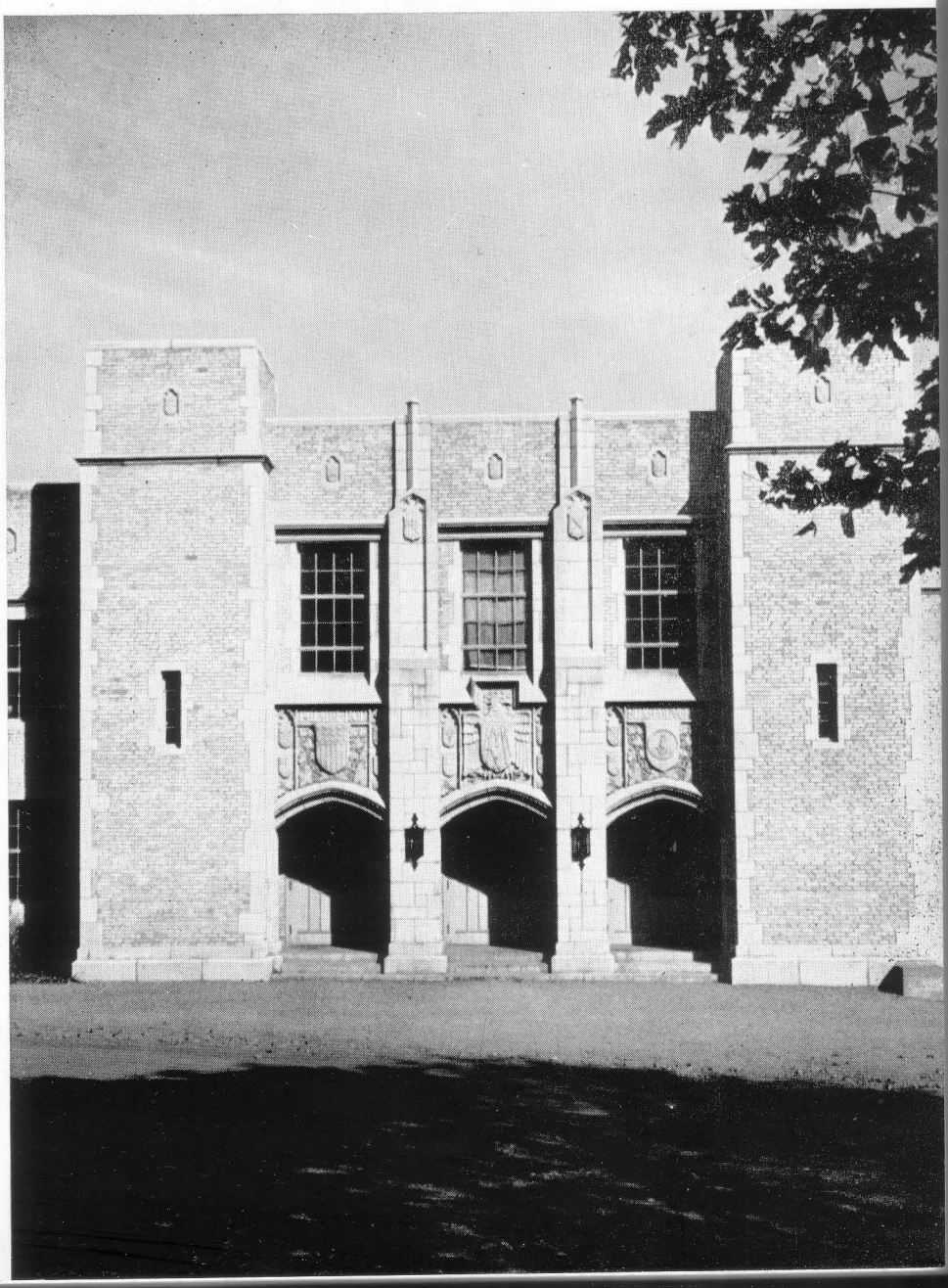

COLONEL CHARLES S. ROLLER, JR.

Dedication

For his 50 years as the Principal of Augusta

For his sincere desire to make boys and not to break them

For his understanding of the modern boy and his many intricate problems

For his ability to inspire confidence and to lead boys on to greater goals

For his administrative judgement in advancing Augusta year after year

For his ability to see and understand each boy as a distinct individual

For his wisdom to see and understand both sides of every problem

It is with the deepest sense of humility that we, the Staff of the 1955 RECALL dedicate this edition of the annual to

COLONEL CHARLES S. ROLLER, JR.

Our Principal, Administrator and Friend

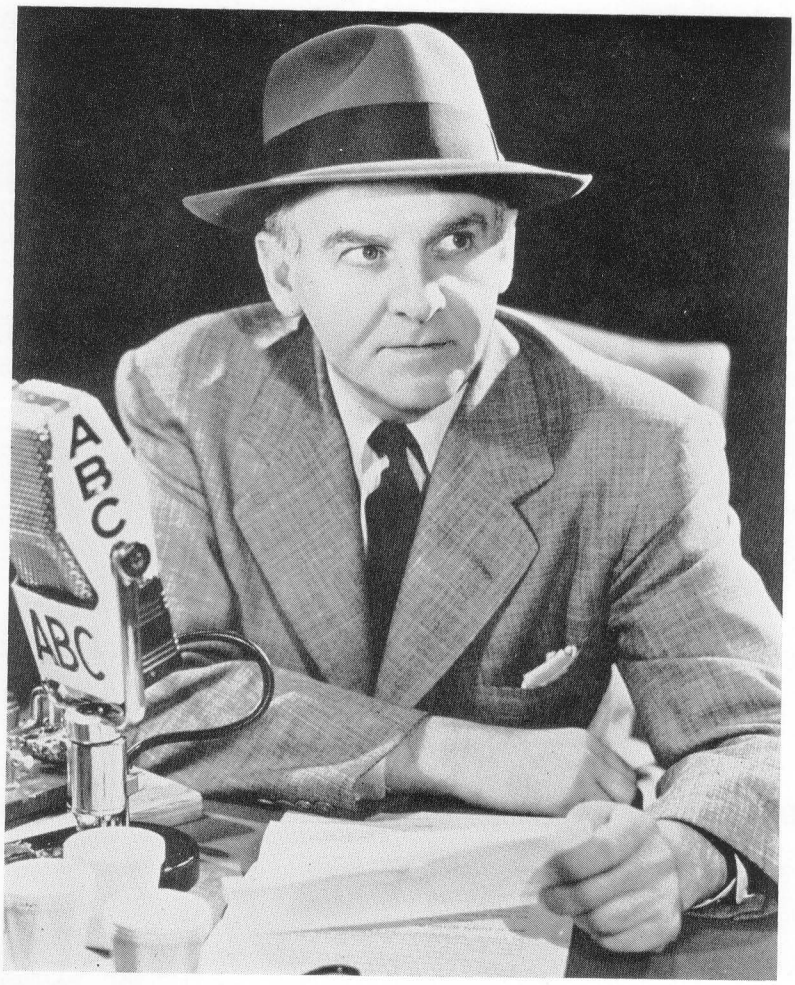

MR. WALTER C. WINCHELL

Columnist and News Commentator

National Dedication

For his unswerving loyalty to his God and his Country

For his zeal to present facts as they are and should be

For his desire to keep the United States free from foreign subservience and influence

For his strict adherence to the high ethics of the journalistic fraternity

The Staff of the 1955 RECALL is honored to Award the National Dedication to

MR. WALTER C. WINCHELL

To further add honor to those worthy of mention this past year at Augusta we offer our

BOOK DEDICATIONS

Book One—Administration

To Major E. Will Parkins we dedicate this book of the RECALL for his assiduous attention to the forward direction of Augusta.

Book Two—Classes

To our academic faculty for their sincere desire to instill in us all the qualities essential for our success not only here at school but in college and later life.

Book Three—Military

To our military faculty and personnel for the wonderful job they did in making this corps so outstanding and a credit to them and our school.

Book Four—Athletics

To our coaching staff for the fine job they did in developing their teams to the high degree of perfection which they exhibited in all of their contests. They taught us to win with honor and to lose with dignity. Our special thanks to Capt. Jim Taylor and Major Paul Hoover.

Book Five—Activities

To the Honor Committee for the excellent job they did in making this corps the best in the history of the school and to Capt. Charles E. Savedge for his untiring efforts to make us socially conscious and for the fine dances he and his assistants put on with such dignity and splendor.

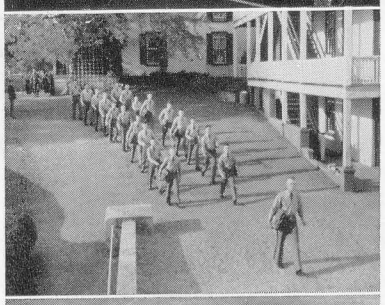

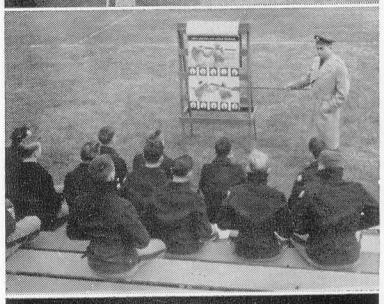

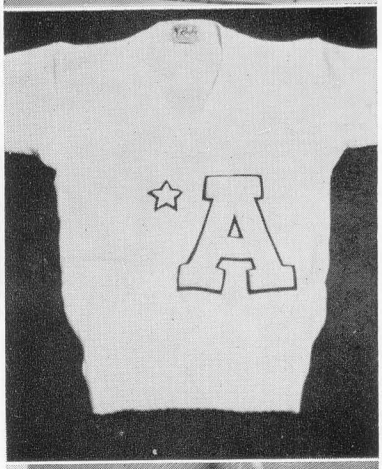

Contents

★ ★ ★

	Page
ADMINISTRATION	17
★ ★ ★	
CLASSES	37
★ ★ ★	
MILITARY	54
★ ★ ★	
ATHLETICS	69
★ ★ ★	
ACTIVITIES	87

Memories we shall never forget

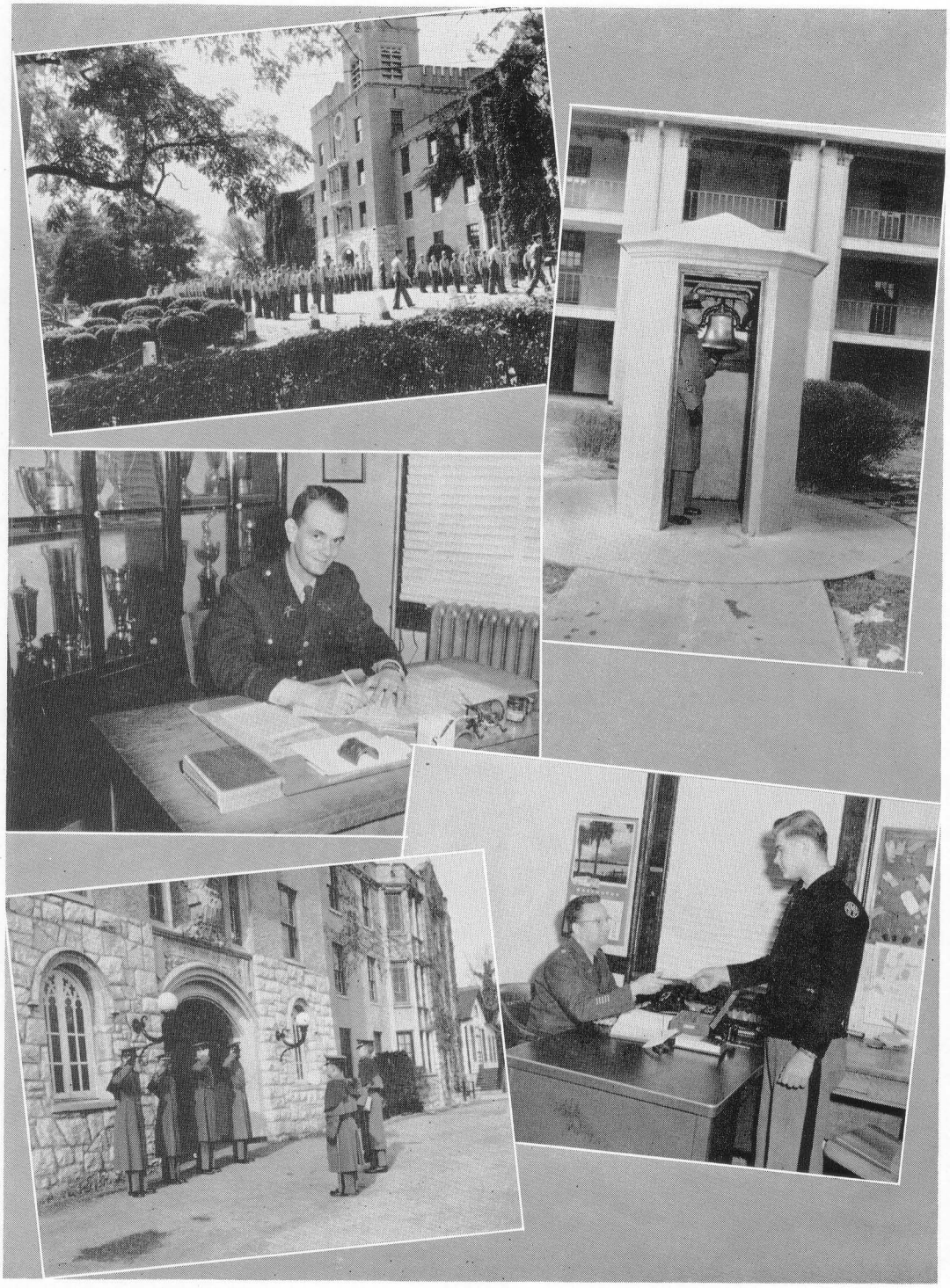

Top—Getting ready to march to school or mess—the Bell in the Courtyard
Middle—Our genial friend, Capt. Wales
Botton—Changing guards—Getting our weekly allowance

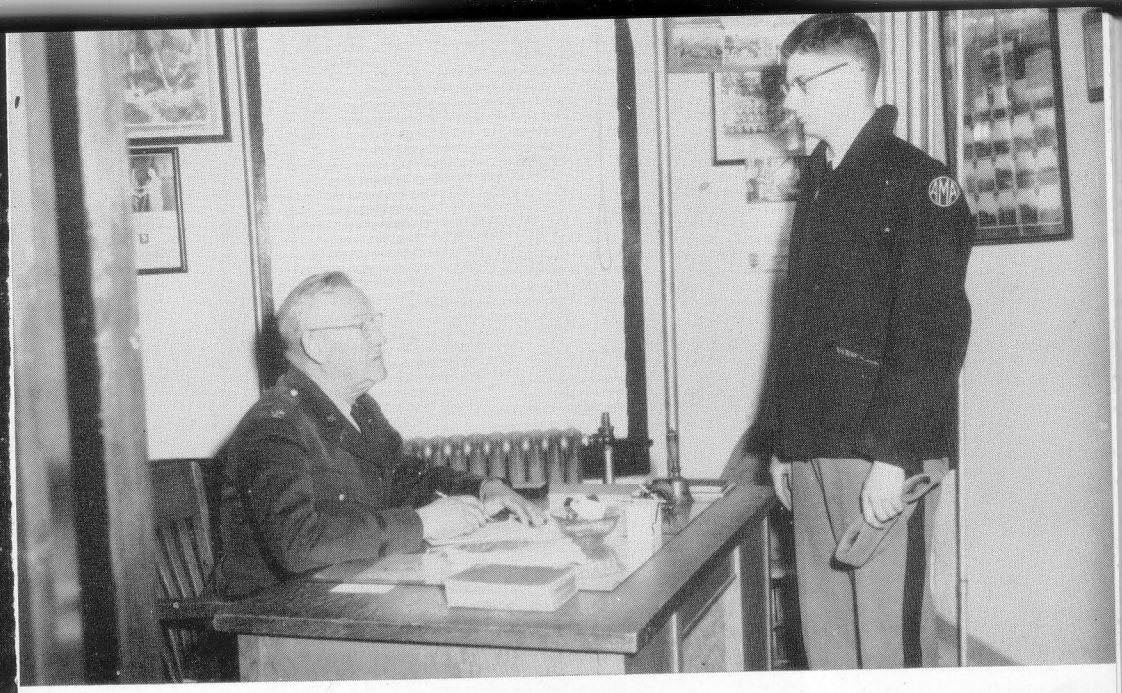

Administration

True Examples of Southern Hospitality—a Southern Lady and a Southern Gentleman

OUR PRINCIPALS

Col. Charles S. Roller, Jr.

Mrs. Janet S. Roller

Col. Charles S. Roller, Jr. and Mrs. Janet Roller, our principals, are more than administrators; they have been two of the dearest and truest friends we have ever had.

Both exhibit to a high degree of perfection that quality of leadership which has been responsible for the forward advance of Augusta these past eight years.

They have made "our school" their life and they have dedicated their boundless sources of energy to the "making of boys". As a result not only their life is richer but they have added that "difference" which distinguishes Augusta from other preparatory and military schools.

"The words—the only privately owned military honor school in the United States", is more and more apparent to each of us as the years pass by. The words of wisdom and encouragement they have given us are deeply appreciated and will remain a part of us as long as we live.

We salute them for all that they have done for the past alumni, the present cadet corps and the countless numbers yet to come.

Two of our dearest and closest friends—always ready to help.

A MESSAGE

White Hall
Fort Defiance, Va.

Dear Members of the Graduating Class:

A feeling of sadness comes over us as we realize that the time for your dedeparture has come at last. Parting is such sweet sorrow for we realize that we shall meet again sometime, somewhere but we shall meet.

It seems but yesterday that you came to us full of that eagerness that is reminiscent of youth. When we look back on those wonderful days that you spent with us, we feel grateful to you and your parents that we had the glorious opportunity of helping you mold your character.

Your stay has been short but the memory lingers on and will continue to stay with us as long as we live. We will continue to carry on as we have in the past and we want you to know that your future is just as dear to us as it is to you.

Give us just a small share in your future that we may cherish the wonderful days we have spent together.

Our blessing and love will be with you always

Affectionately,

Col. Charles S. Roller, Jr.
Mrs. Janet S. Roller
Principals.

AT HOME WITH COLONEL AND MRS. ROLLER

Where We Learned the Basic Fundamentals Which Were to Insure Our Doing Well In College and Later Life

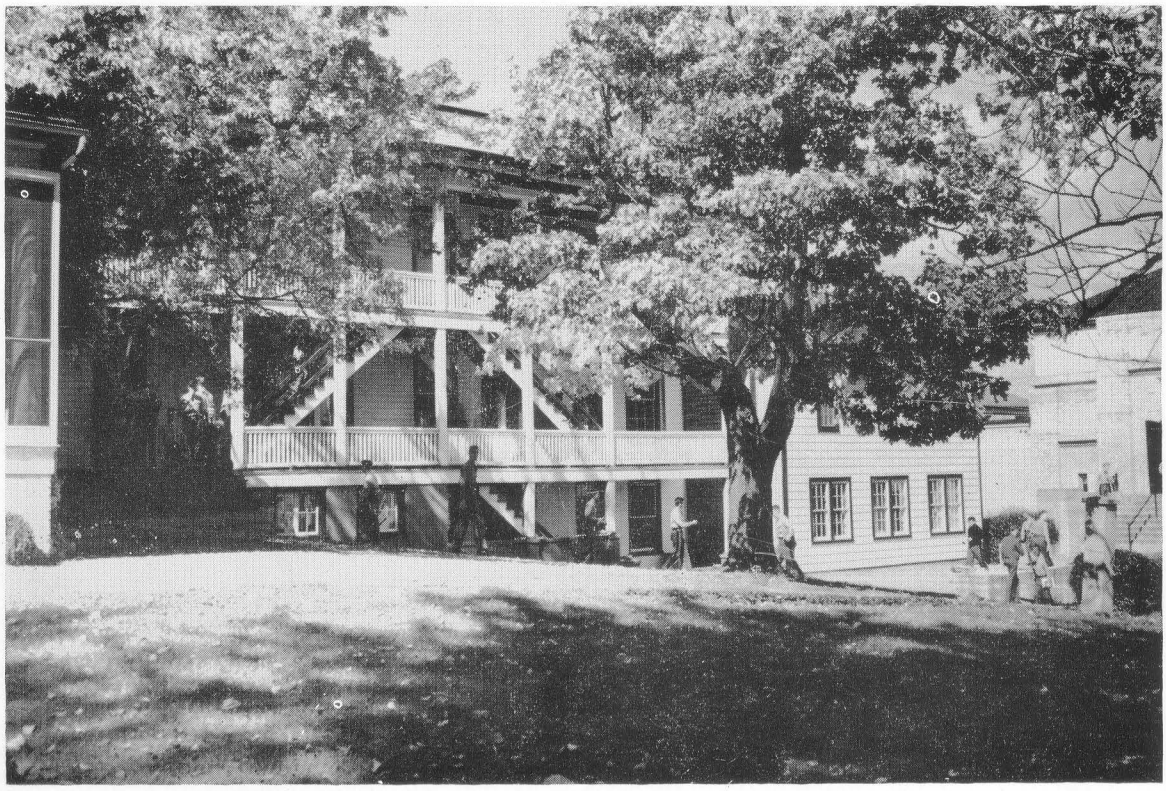

ON THE HILL

T. J. ROLLER ACADEMIC BUILDING

Our Friends In More Ways Than One
Wise Advice Did They Give Us Always

Academic Board

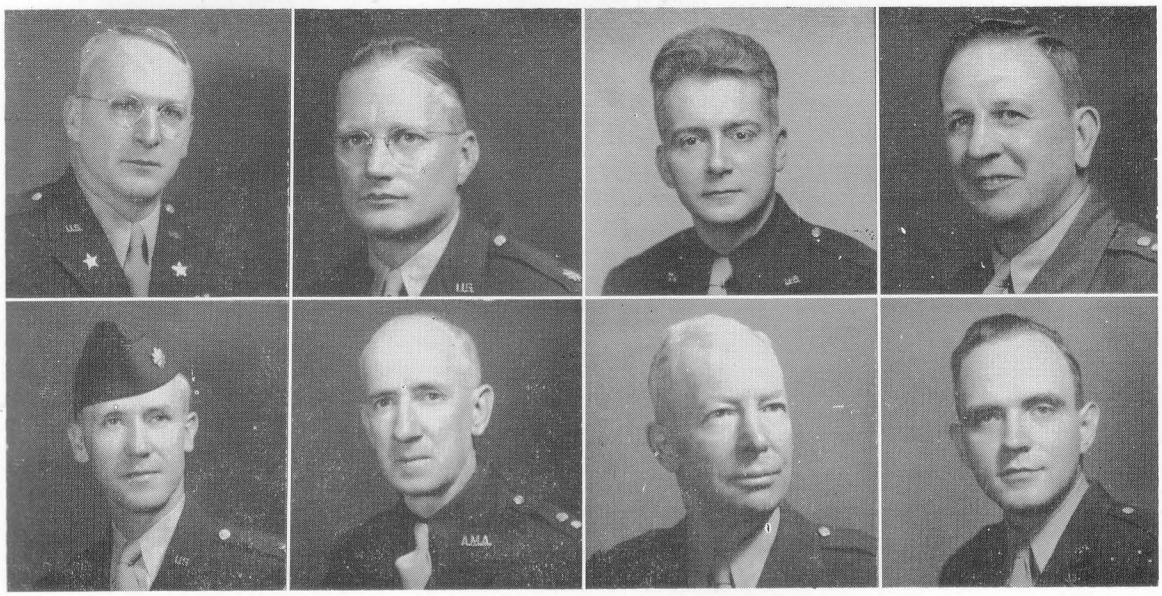

Top—Col. Deane, Col. McCue, Major Hoover, Major Kramer

Lower—Col. Gardner, Col. McCrum, Major Sizer, Capt. Savedge

Undoubtedly the most important faculty unit at Augusta is the Academic Board which guides the destinies of both the school and the future of all cadets. This important unit consists of eight members of the faculty.

These gentlemen give freely of their time to both set the standards by which the school has kept abreast of modern times as well as to wisely counsel the cadets in all their needs whether they be of academic nature or a personal one. Their timely advice has many a time set a cadet on the right path to happiness and success.

The Chairman of the board is Lt. Col. Herbert D. Deane who is also head master of academics in the academy. Lt. Col. J. C. McCue, Jr. is vice-chairman of this academic unit as well as assistant to the principal. Major Paul V. Hoover is the secretary and the other members of the board are: Major H. B. McCrum, Lt. Col. W. L. Gardner, Major F. M. Sizer, Major J. D. Kramer, Captain C. E. Savedge.

To them we say "thanks" for the wise counsel you have given us throughout our stay at Augusta.

If you needed a friend, All were Most Willing to Help

Upper School Academic Faculty

Lt. Col. H. D. Deane

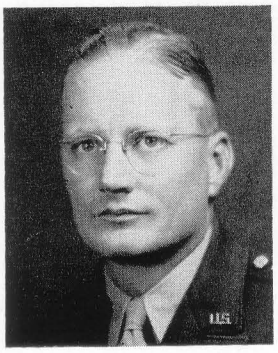

Lt. Col. J. C. McCue

Major Paul Hoover

LT. COL. H. D. DEANE, B.S.
Headmaster
Chairman Academic Board
English

LT. COL. J. C. McCUE, JR., B.S., M.S.
Vice-Chairman of Academic Board
Science, Mathematics

MAJOR PAUL V. HOOVER, A.B., M.A.
Secretary of Academic Board
Mathematics, Spanish
Coach of Tiger Football, Swimming, Fencing, Lacrosse
Adviser to Bayonet and the Recall

LT. COL. H. B. McCRUM, L.L.B.
Member of Academic Board
Mathematics
Adviser to the Honor Committee, Uniforms

CAPT. OSCAR A. DAVIS, A.B.
Resident Teacher Junior Barracks
History

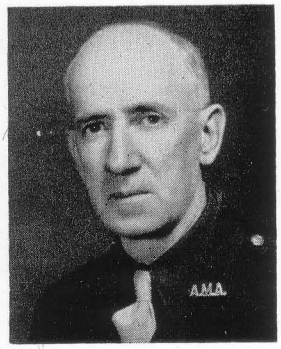

Lt. Col. H. B. McCrum

Capt. Oscar A. Davis

Moments We shall never Forget

Life With Our Faculty

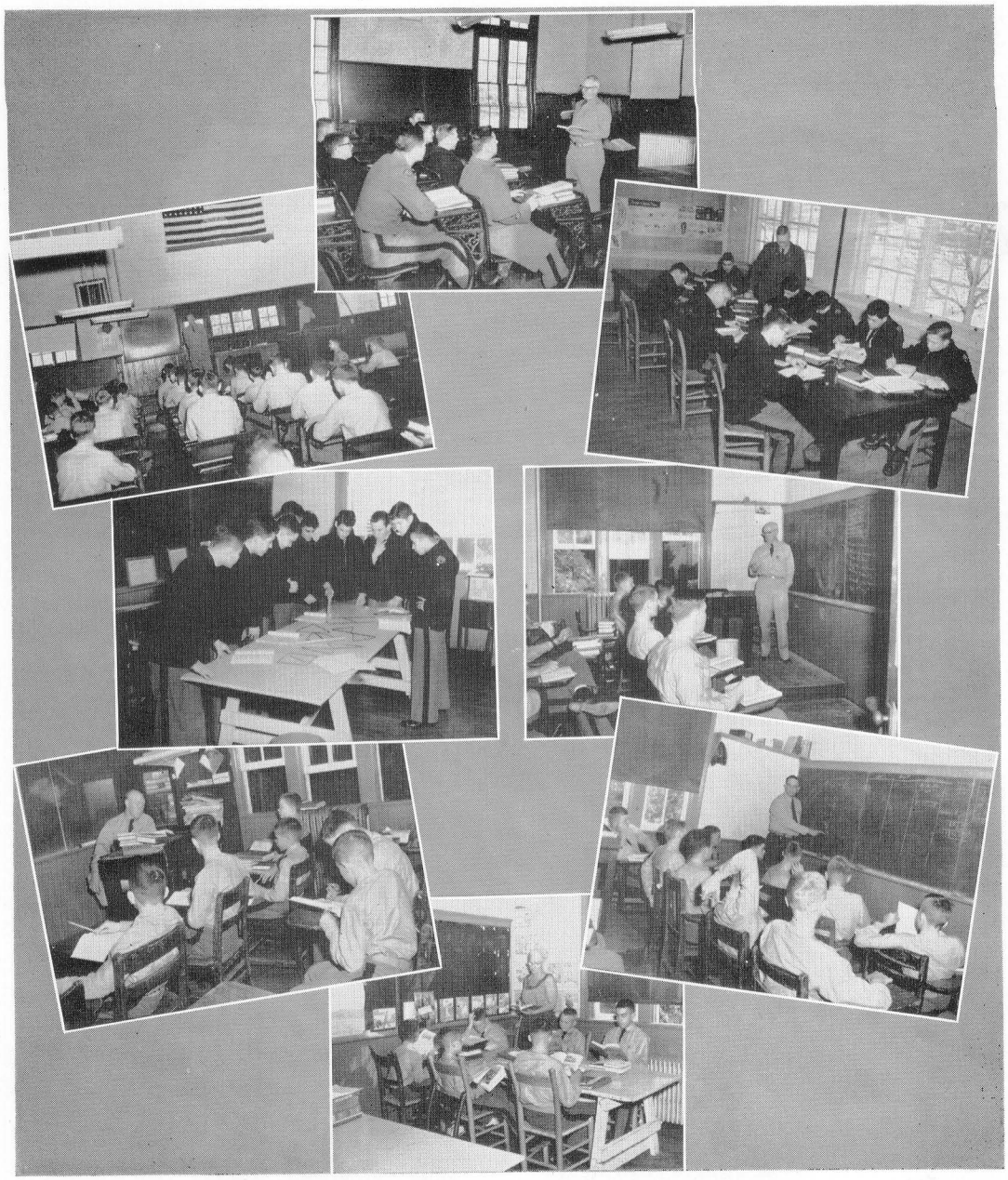

Top left: Col. Roller: "Son, how long did you work last night on Algebra?" Top center: Col. Deane: "Have you studied for this Sudden Death Test?" Top right: Col. McCue: "You're right." Middle left: Major Hoover: "You must do some reviewing each day." Middle right: Major McCrum: "Now fellows, 75 is very doubtful." Lower left: Capt. Davis: "History is merely a repetition of events that happened years ago." Lower middle: Mrs. Davis: "Now fellows." Lower right: Capt. Kramer: "No one sits down in this class."

They were tops as teachers, coaches and dispensers of advice

Upper School Academic Faculty

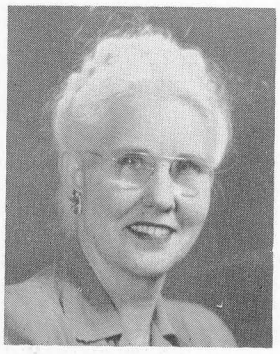

Mrs. Gladys R. Davis

Major J. D. Kramer

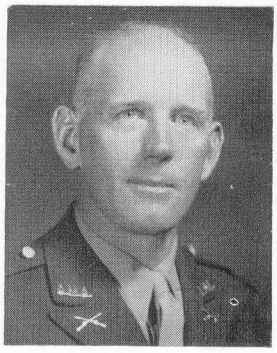

Capt. Glenn Koogler

MRS. GLADYS R. DAVIS
Resident Teacher Junior Barracks
Sixth-Seventh Grades

MAJOR J. D. KRAMER
Member of Academic Board
Mathematics
Coach of Tiger Basketball and Baseball

CAPT. GLENN KOOGLER
Athletic Director, Treasurer of Athletic Association
English
Coach of Baseball

LT. COL. W. LEONARD GARDNER, B.A.
Member of Academic Board
French, Plane Geometry, English

CAPT. CHARLES E. SAVEDGE, A.B.
Member of Academic Board
Science
Adviser to Cotillion Club and Final Ball

Lt. Col. W. Leonard Gardner

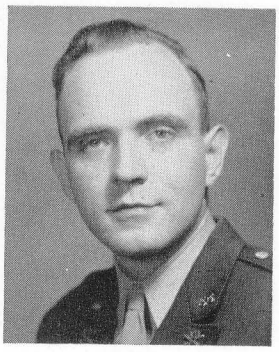

Capt. C. E. Savedge

Most of the Most Precious Moments of our life

Life With Our Faculty

Top left: Capt. Koogler: "What do you want me to do? Cry?" Top center: Col. Gardner: "I don't know what is going to happen to you fellows." Top right: Capt. Savedge: "Chemistry is the most important subject in school." Middle left: Major Sizer: "Gosh you boys are always cutting up." Middle right: Col. Louisell: "Will Cadet Captain Wirkus please report to the Commandant's Office?" Lower left: Capt. Lucus: "Now boys, stop that at once." Lower center: Capt. Taylor: "Now listen to this." Lower right: Lt. Coleman: "Keep quiet, I can hardly hear myself think."

We saw them in our classes, in Study Hall, Study Hour, on the athletics fields

Academic Faculty

Major F. M. Sizer

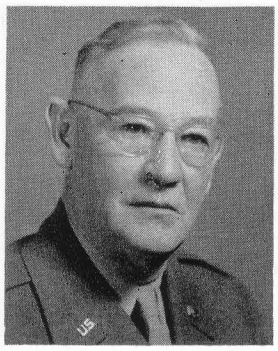

Col. W. C. Louisell

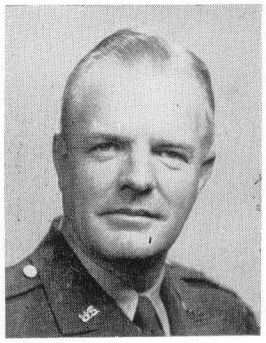

Capt. Herbert W. Lucus

MAJOR F. M. SIZER, B.A.
Member of Academic Board
Latin, English

COL. WILLIAM C. LOUISELL, B.S.
Commandant
Remedial Reading, History

CAPT. HERBERT W. LUCUS, A.B.
Principal of Junior School
7th - 8th Grade
Director of Junior Activities

CAPT. JAMES E. TAYLOR, A.B.
Spanish, English, History
Coach of Varsity Football, Basketball

LT. JAMES A. COLEMAN, B.A.
5th-6th Grade

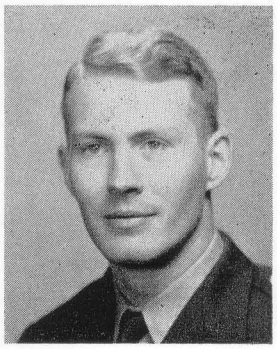

Capt. James E. Taylor

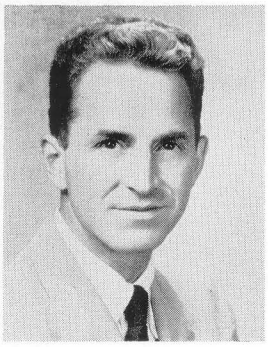

Lt. James A. Coleman

They were always on hand whenever we needed help
Always a smile and a kind word of advice

Administrative Staff

Miss Mary B. Walker
Secretary
"She sends home our report cards."

Mrs. A. R. Thompson
Nurse
"What is the matter this time?"

Major E. W. Parkins
Post Adjutant
"What is your bank number?"

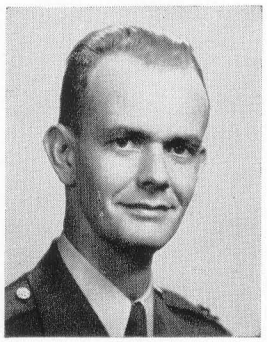

Capt. Sam S. Wales
Assistant Commandant
"What do you have to say for yourself?"

Mrs. H. B. McCrum
Librarian
"Here is a good book to read."

Mrs. Richard Hunter
Bookkeeper
"She sends home the bills."

Capt. James Farrow
Director of Band
"Where is your music?"

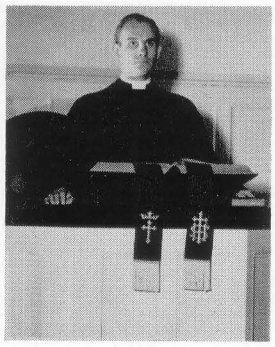

Rev. James A. Allison, Jr.
Chaplain
"We are glad to have you with us today."

Dr. W. S. Painter
School Doctor
"Let's see your tongue."

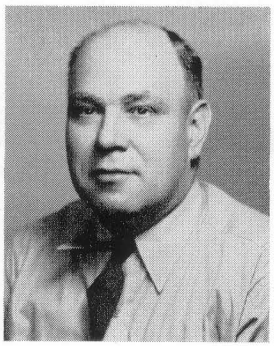

Capt. Holsinger
Steward
"How is the meal, today?"

Our Friends On The Administrative Staff

Top—Mr. Houff Getting those steaks ready for the hungry cadets—Mr. Ollie making that famous bread

Center—Capt. Holsinger making up the daily menu—Mrs. Thompson: "Open your mouth"—Junior basting that roast.

Bottom—Mrs. Houff preparing those delicious salads—Recuperating at the Infirmary

IN MEMORIAM

REV. DR. W. W. SPROUSE

Dr. Sprouse in his Garden

For the past eight years, the academy has had the honor and pleasure of Dr. W. W. Sprouse as guest speaker of the Y.M.C.A.

His talks were given with an understanding and knowledge of the Bible and were an inspiration to all who attended.

Prophetically he gave his last talk to the Y.M.C.A. on the Sunday evening prior to our departure home for the Christmas holidays. He mentioned "that he was going to the University of Virginia for medical treatment and that if the Lord were willing to take him he was ready to go."

We honor him for the inspiration that he instilled within us, and for the good that he did not only for us but for mankind.

"School Days"—The Happiest Days of our lives

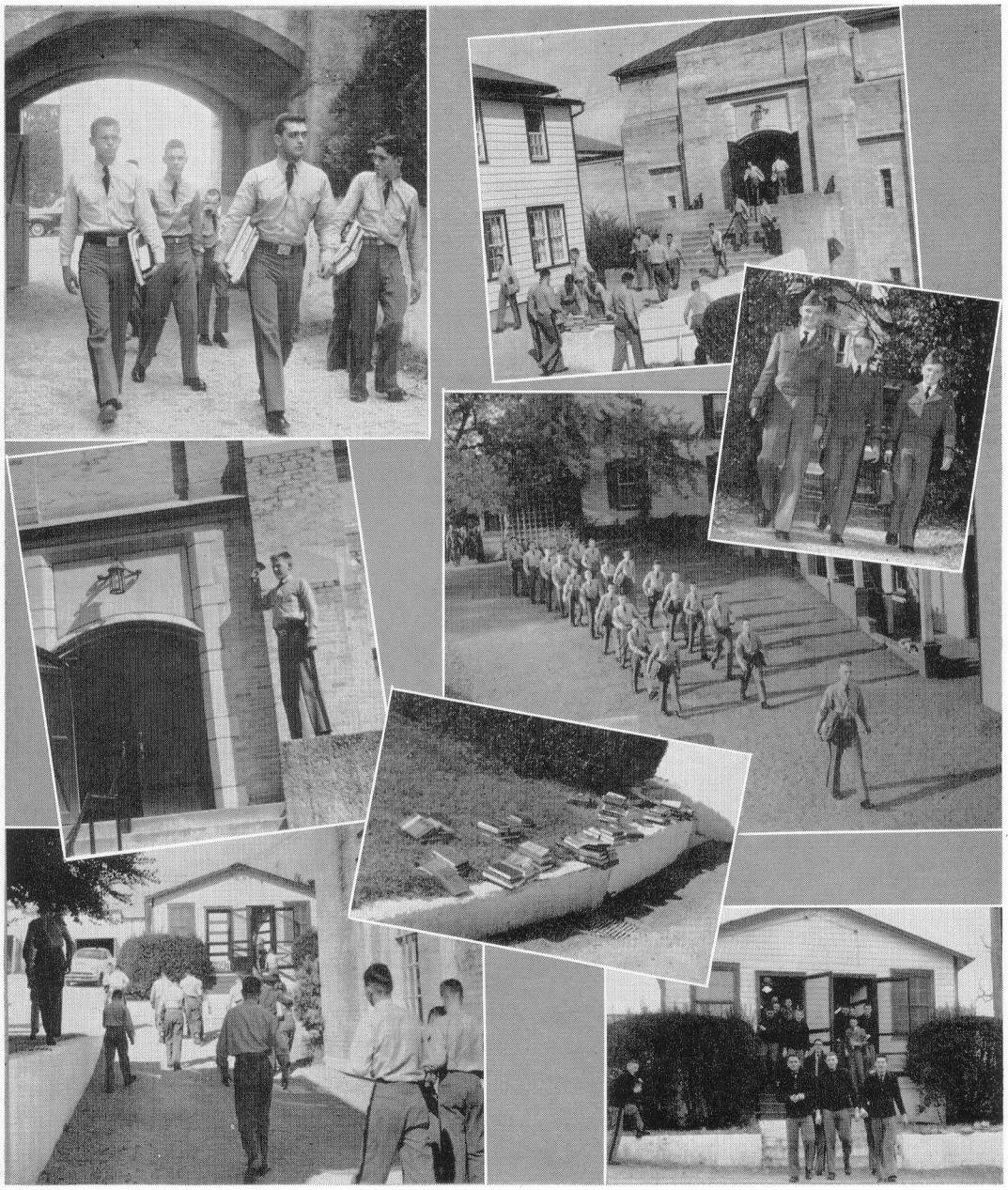

Top—On our way to classes after recess—How many times have we marched up and down these steps?

middle—End of Recess—Marching to school—Some of our Day Boys

bottom—Going to the P. X. at Recess—Who left those books?—The P. X.

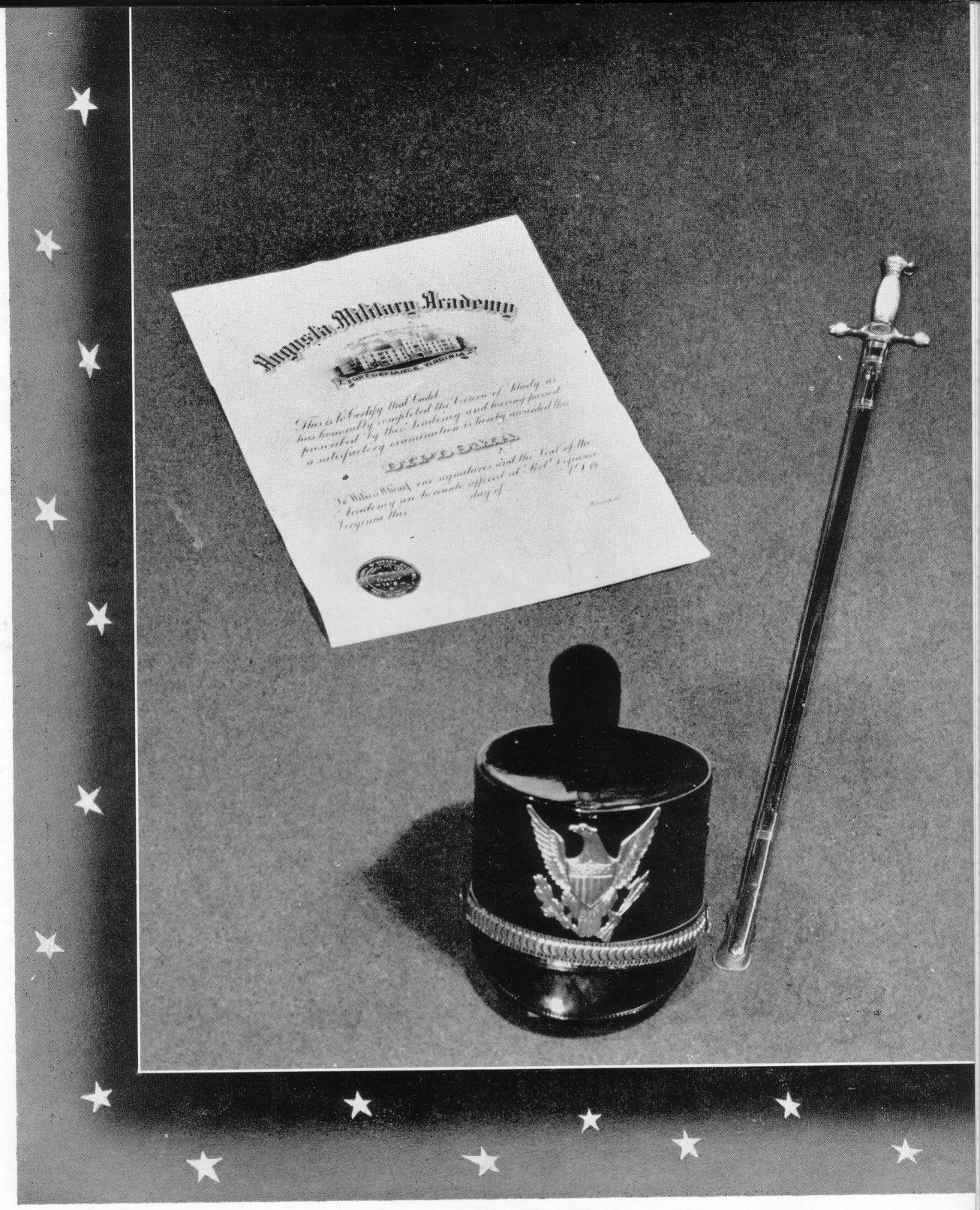

Classes

Seniors **Post-Graduates** **Undergraduates**

SENIORS

Ed Burke
Marty Cohen

Chitter Chichester
Tommy Cornick

F. EDMUND BURKE, JR.
"Ed"

Speak of dancing and the opposite sex and the name of Ed Burke is bound to come up during the discussion. He has quite a way with the young ladies wherever he goes. His work on the Varsity Football Team was as good as his captaincy of "B" Co. Presidency of Cotillion Club, Roller Rifle Membership, a top athlete available when he desires it, Student Body Officership and Member of Honor Committee which has done so wonderfully this session.

MARTIN S. COHEN
"Marty"

One of the "biggest" cadets in school who has made a record hard to be equalled—President of the Y.M.C.A.—Captain of the Band—Cotillion Club and Final Ball—Decorating Committee—Average student who can make good grades when he sets his mind to the work at hand—capable—excellent Officer of the Day—dependable and one to get the job done without any fanfare—truly interested in making a better man of himself and a better school of Augusta.

JOHN HANSFORD CHICHESTER
"Chitter"

An outstanding potentially capable athlete when it does not interfere with his studies which he places first. His work as a sub on the Tiger Football Team plus his performance on the Varsity Basketball Five attests to his love of sports. His work as First Sergeant in "D" Co., his efforts in making the Honor Roll, his Roller Rifle status, his help with the Bayonet, his eagerness to assist wherever the welfare of his school calls for it, has made for him a position to that his brother made years ago.

HENRY THOMAS CORNICK, JR.
"Tommy"

One of the quieter cadets about whom we know very little other than he can be tops in athletics and studies when he sets his mind upon the task set before him. One of the best N. C. O. officers, with the Roller Rifles, Jayvee Basketball, a good friend to those who are fortunate enough to get close to him.

SENIORS

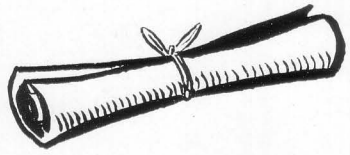

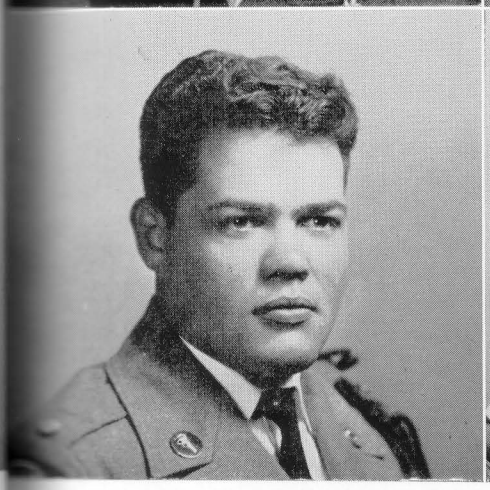

Peyton Cron
Hugo Fleites

Ed Daughtrey
Hampton Foley

PEYTON CRAIGHILL CRON
"Peyton"

Possessor of as much real school spirit as one could ask for or find in any one cadet. Member of the Varsity Football squad, Rifle Team, Roller Rifles, Y.M.C.A. Cabinet, a good officer, always willing to help and without question. Coming from a long line of military inclined individuals he hopes to continue this family tradition by making a career in the service of his country. Add to this an excellent academic background and one of achievement.

HUGO RODRIQUEZ FLEITES
"Hugo"

No Spanish-speaking boy has ever made more progress in his three years than has Hugo. He exemplifies all that is best in our "Friends from South of the Border" and has the highest of praise from cadets and faculty alike. In academics he holds his own against all for he has finally mastered the difficulties of English. As an officer he equals and usually excells almost all other officers. Roller Rifles, Varsity Baseball, Spanish Representative in Honor Court. What more can one ask? He has it all.

EDWARD D. DAUGHTREY, JR.
"Ed"

Not a genius as a student but one who puts his all in his efforts to get the most out of every subject that he takes. As second in command in "D" Co. he has demonstrated his abilities as an officer as he did in the Roller Rifles and as a Cheer Leader but he best exhibited his efforts as Chairman of the Decorating Committee where he helped to transform the gymnasium into a magic fairyland where all could dance to their hearts' content.

HAMPTON WALKER FOLEY
"Hampton"

Small in stature but large in every other sense of the word. An excellent student and an even better one should time permit him to devote all the time he would wish to do so. Tops in athletics as his performance in Tiger Football, Varsity Wrestling, Baseball, Roller Rifle Membership. One of the best commissioned officers as his work with Headquarters Company has been an example for all to follow.

SENIORS

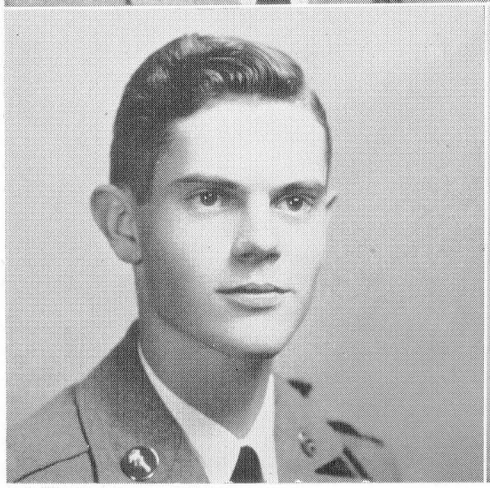

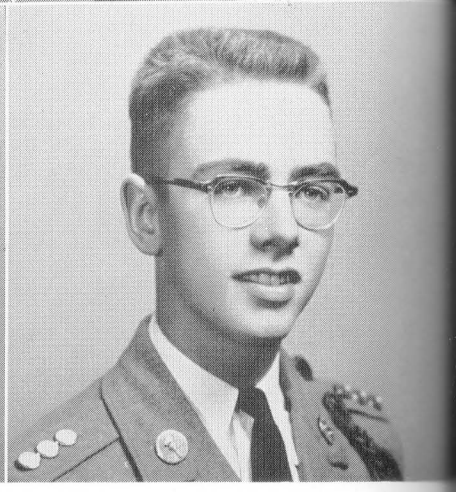

Jack Genau
Howard Harner

Tommy Griggs
Jim Hassell

JOHN B. GENAU
"Jack"

Undoubtedly one of the hardest workers in the Cadet Corps, whether it be in sports or studies. Through sheer effort and persistent attention to what is to be done at that moment he has made a record for many to follow. Varsity football, basketball and tennis occupy his spare moments when he is not applying himself to his subjects. Roller Rifles and his First Sergeancy keep him busy at other odd times.

HOWARD W. HARNER
"Howard"

Like his roommate, Jim Smith, Howard is keenly interested in all that pertains to recordings, electronics, movie equipment and guns of all types. In fact he spends so much time on his hobbies that frequently he neglects his studies and ends up in study hall. He is also quite an expert on coins of all kinds for that, too, takes up his time. Roller Rifles and hunting and fishing keep him busy when not else occupied.

RICHARD THOMAS GRIGGS
"Tommy"

Tommy graduated last year with a High School Certificate but wanted to return to get that cherished "A. M. A." Diploma. His work as Cheer Leader added much pep to the spirit of the corp. His work in the Armory won the admiration of the Government Inspectors—Roller Rifles—Honor Roll—Battalion Staff—Cotillion Club—Decorating Club—An athlete who wanted to make his name in other activities of the school.

JAMES EDWARD HASSELL
"Jim"

One of the few cadets to plan his schedule for 4 years that he may end up with 4 academic subjects in his Senior year in order that he may enjoy himself to the utmost. Captaincy of the "D" Co. has brought out the best in this top student. Roller Rifles and Honor Committee and Captain of the Fencing Team—to which sport he added much especially this past season both as an instructor as well as a fencer. Top entrant in the Naval R.O.T.C. A gentleman of the highest caliber and one of the finest ever to be a candidate for graduation from Augusta.

SENIORS

Bruce Haynes
Jack Holloran

Bill Johnston
David Lea

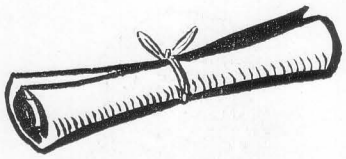

BRUCE SIGMUND HAYNES
"Bruce"

Bruce made such an enviable record his first year that he found it most difficult this year to live up to his ideals and his previous record. To us he was the most valuable man on the Varsity Football Squad as he was on the Swimming team which he co-captained to the wonderful record it made this past season. His work was equally good on the Baseball team this spring. Just an average student he did his best to keep up a high academic standard. As a member of the Y.M.C.A. Cabinet he more than fulfilled our hopes and his voice added much to the Stone Church Choir.

JOHN G. HOLLORAN, JR.
"Jack"

Just mention our swimming team and naturally the name of Jack Holloran comes up for comment. As Co-Captain he more than did his duty through his leadership and through his individual performance. Roller Rifles, Decorating Committee filled his time the most for they next to his studies and swimming were most cherished. Potentially an athlete but reserved to the sport of swimming alone, he made his name in many a meet which all spectators will long remember.

WILLIAM R. JOHNSTON
"Bill"

Bill is climaxing his fourth year by going all-out for every activity at Augusta. Varsity Football, Wrestling and Lacrosse were his favorite sports and academically he stood among the best and with consistently good marks. As an officer he did his duty and with honor. Roller Rifles and a member of the Honor Court, Decorating Committee together with his all-around interest in all that is Augusta he leaves his school after having given of his best.

LUTHER DAVID LEA, JR.
"David"

Not quite as prominent as his cousin "T. C.", Dave still has many items yet unpublished for he possesses athletic ability only tried out in swimming where in his first year he did better than average. A good student and better when he cares to be. One of the top N.C.O.'s and a musician of no mean rating and a mainstay in the Band. Most dependable member of the guard when he is on duty.

SENIORS

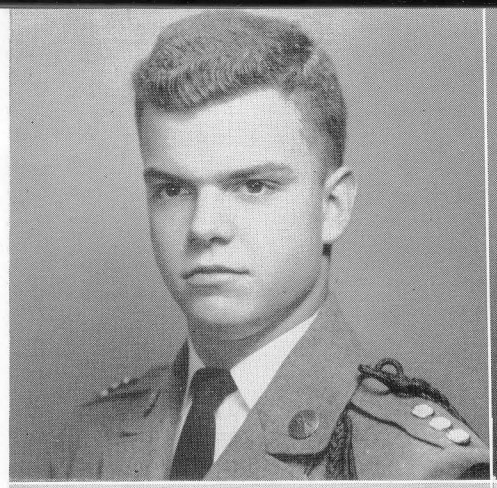

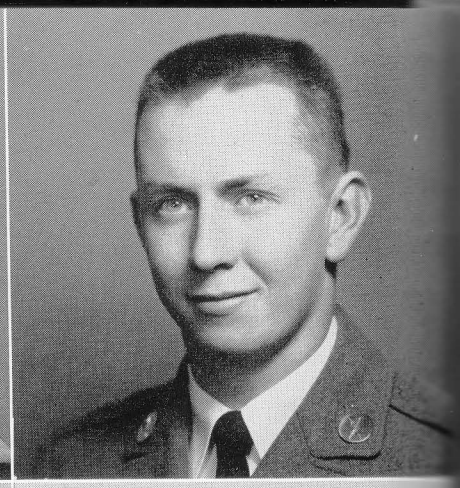

T. C. Lea
Jack Meier

Chuck Marshall
Galen Metro

T. C. LEA, JR.
"T-C"

One of the best combinations of brawn and brains we have had for some time. Also one that is good in both while still being eligible for all young ladies. Top performer on the Varsity Football and Baseball Teams, one of the Officers of the Student Body and Honor Court, Roller Rifles, Cotillion Club, Decorating Committee, "C" Co. Captaincy, more than average student and more so when his activities are concerned. Designatee for many educational honors, entry in Air Corps Exams and Naval R.O.T.C. — in short a true representative of Augusta.

E. JACK MEIER
"Jack"

Another of those cadets who prepared his Senior year well in advance that he might enjoy his final year to the utmost—Captain of Headquarters Company—Officer of the Student Body—Member of the Honor Court—Roller Rifles—a better than average student—a cadet interested in making his school a better place to leave as his heritage to his younger brother to carry on.

CHARLES A. MARSHALL
"Chuck"

One of those rare fellows who really like to swim, and the way that a coach likes—never too tired to take that extra lap which means so much in this painstaking sport—a new cadet whom the school has done as much for as for any cadet—likeable when you get to know him—a steady hard worker who knows his weak points and one who wants to master them that he might be well prepared for college and life—a top football and baseball player—in fact an athlete who can be made into any sport that may interest him and his coach.

GALEN SAMUEL METRO
"Galen"

Small in stature but full of more school spirit than any other 10 cadets—he inspired the cadet corps as well as the Varsity Football team through victory and defeat with his ever welcome word of praise just at the moment when it meant most—quite a wrestler in his own right—a harder worker at his studies would be hard to discover—an excellent 2nd. Lieutenant in "D" Co. where the "little" ones have learned to love him—Co-Chairman of the Decorating Committee—one of the best Officers of the Day when he comes on guard for they all have learned to realize that he "means" business—Roller Rifles.

SENIORS

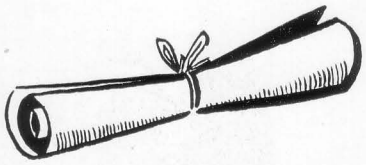

Ken Nichols
Roy Pope

Eliot Parker
Don Quigg

KENNETH D. NICHOLS
"Ken"

Another one of those cadets who puts academics ahead of everything else—even gives up his love for sports to take advantage of the opportunities accorded him—outstanding in military science and as an N.C.O. in Headquarters Co. Excellent guard on Tiger Football team and a good man to have at goalie on the Lacrosse team—after college he hopes to go back to scientific farming in New Mexico.

ELIOT V. PARKER
"Eliot"

Name it and somewhere along the line you will find Eliot Parker in the midst of it—Varsity Football—Roller Rifles—First Lieutenancy—Expert Rifleman on the Rifle Team—Honor Roll occassionally—an athlete of great possibilities when he sets his heart in the sport—quite a figure on the dance floor and with the ladies.

ROY P. POPE, JR.
"Roy"

One of those unselfish cadets who is always willing to do his part and more to make Augusta a better school—average in his studies—outstanding in military and as Cadet Adjutant—Roller Rifles—Varsity Football and Baseball—Fencing Sabre team—Vice-President of Student Body—Honor Court Committee—Expert marksman, especially in the sport of hunting for he always brings back his deer—a more loyal cadet and true friend would be hard to find anywhere.

DONALD I. QUIGG
"Don"

One of our standing musicians and officers in the Band and one who should go a long ways in musical lines—one of the best officers the band has had in many a year—athletically endowed but seldom used—works hard on his studies, especially after taps with a candle burning in the wee hours of the morning—member of the school orchestra—decorating committee—outspoken in everything and usually with a constructive suggestion for all to follow.

SENIORS

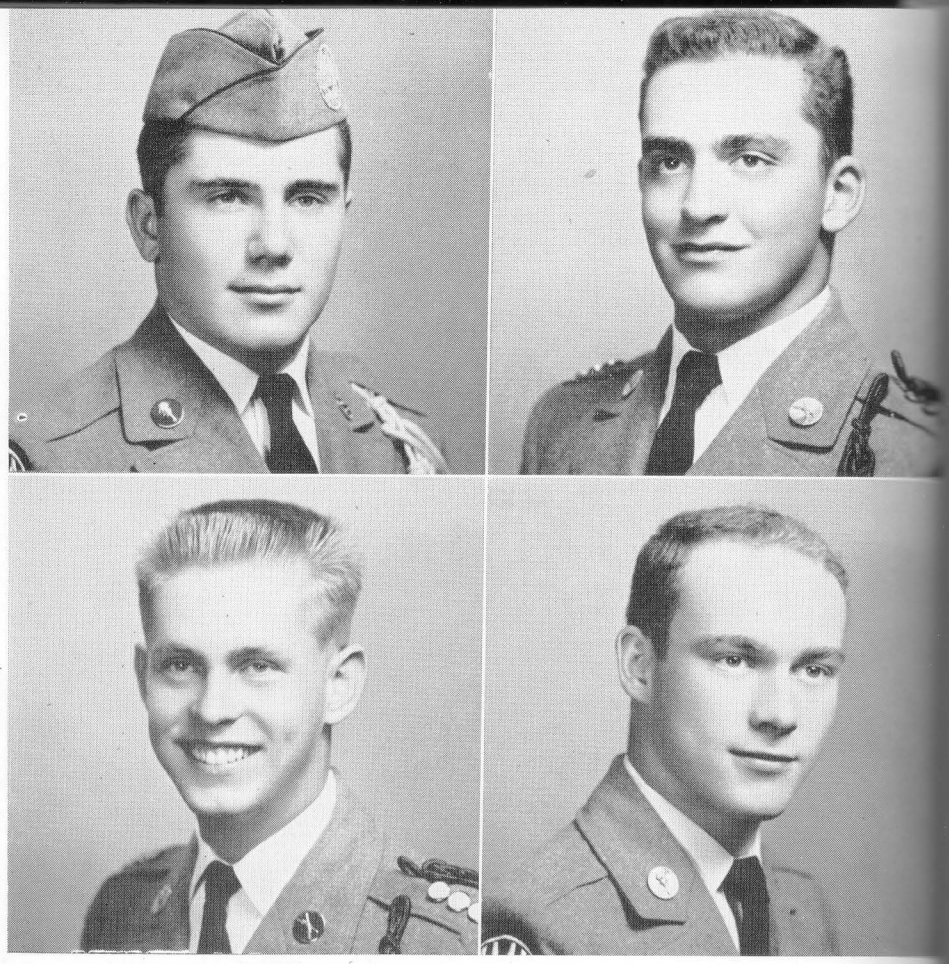

Sheldon Quimby
"F. E." Wirkus

Chip Ray
Forester Wright

SHELDON LEE QUIMBY
"Sheldon"

One who puts his studies ahead of his athletics and does a good job at both—Co-Captain of Varsity Football team—Wrestling and Baseball—Honor Roll more often than not—top N.C.O. in Headquarters Co.—witty with intelligence—Quiet but one who makes his presence felt by his actions—Honor Court Committee—President of Second Year Men.

FAUSTIN E. WIRKUS
"F-E"

First Captain—President of Honor Committee—President of Officers of Student Body—Honor Roll—Captain of Roller Rifles—Varsity Football—Rifle Team—Varsity Baseball—One of Highest Ranking R. O. T. C. Cadets—Cotillion Club—Nominee for West Point and Annapolis—In short possessor of about as many Honors as is possible for an A.M.A. Cadet—His work as President of Honor Committee sets a record that will be hard to equal, let alone surpass—Undoubtedly the No. 1 cadet in this Corps and Graduating Class.

A. CHAMBERS RAY
"Chip"

Another "brain and brawn" combination who has made his presence felt both on the athletic field and the classroom—Roller Rifles—Captaincy of "A" Co.—Student Body Officer—Honor Committee—Cotillion Club—Varsity Football—Rifle Team—Lacrosse Defense man—a beautiful body with brains to spare—excellent dancer and attracted to the opposite sex—has developed more than any other cadet this year and in ways beneficial to himself and Augusta.

FORESTER WRIGHT, JR.
"Forester"

Probably our most outstanding Day Student for many reasons—he owns the sleek Ford Convertible which cruises in every day just as school call goes—a student when he cares to be and especially this year when he looks forward to graduation—a friend to those who know him well—well liked and quite a man with the ladies.

SENIORS

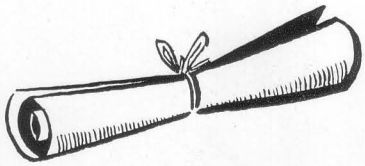

FREDERICK J. WAHL
"Fred"

In the short time that Freddy has been with us, he has exhibited to a high degree of excellence an art in the decorating of gyms —His work on this committee has resulted in helping us to have top artistic work that has transformed the gym into a myriad of different efforts—this year's Final Ball is due much to him—as a student he could be tops when he wishes—Roller Rifles—Lacrosse Team—good N.C.O.

POSTGRADUATES

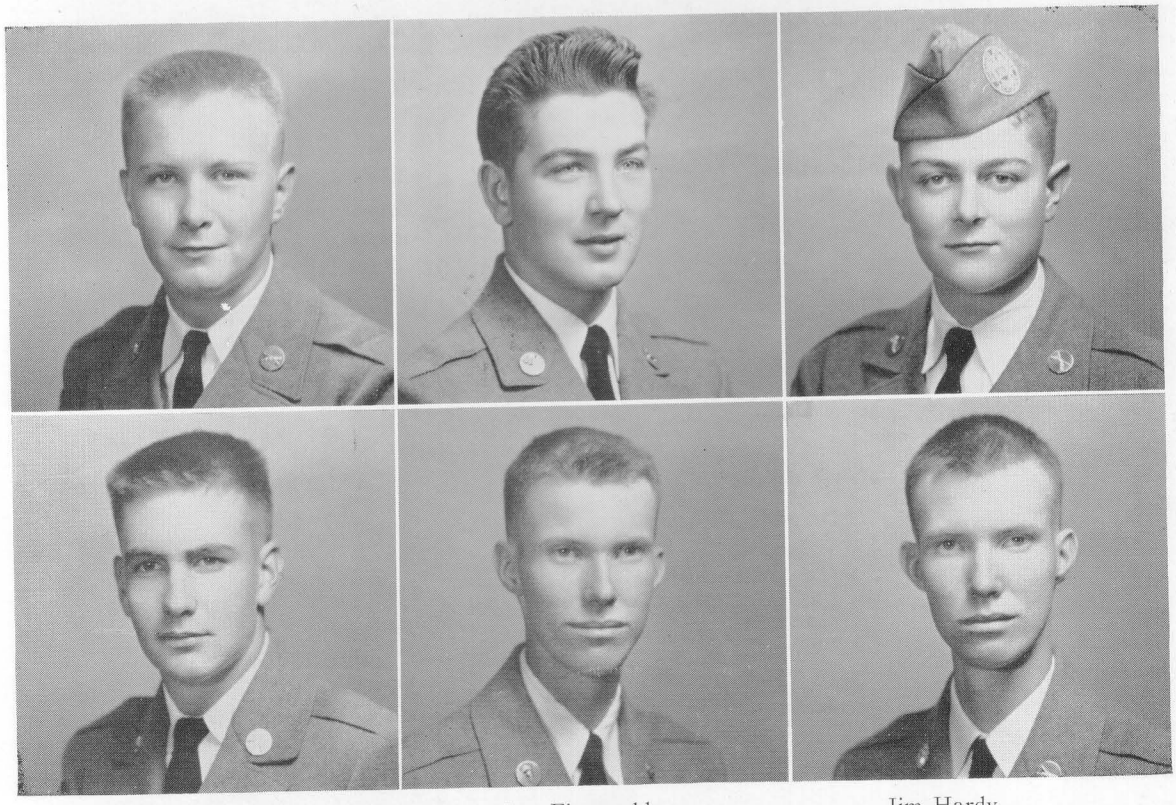

Charles Clements
Charles Jackson

Jay Fitzgerald
John Jefferson

Jim Hardy
Peyton Jefferson

We appreciated the privileges we earned both as Seniors and as Upper Classmen

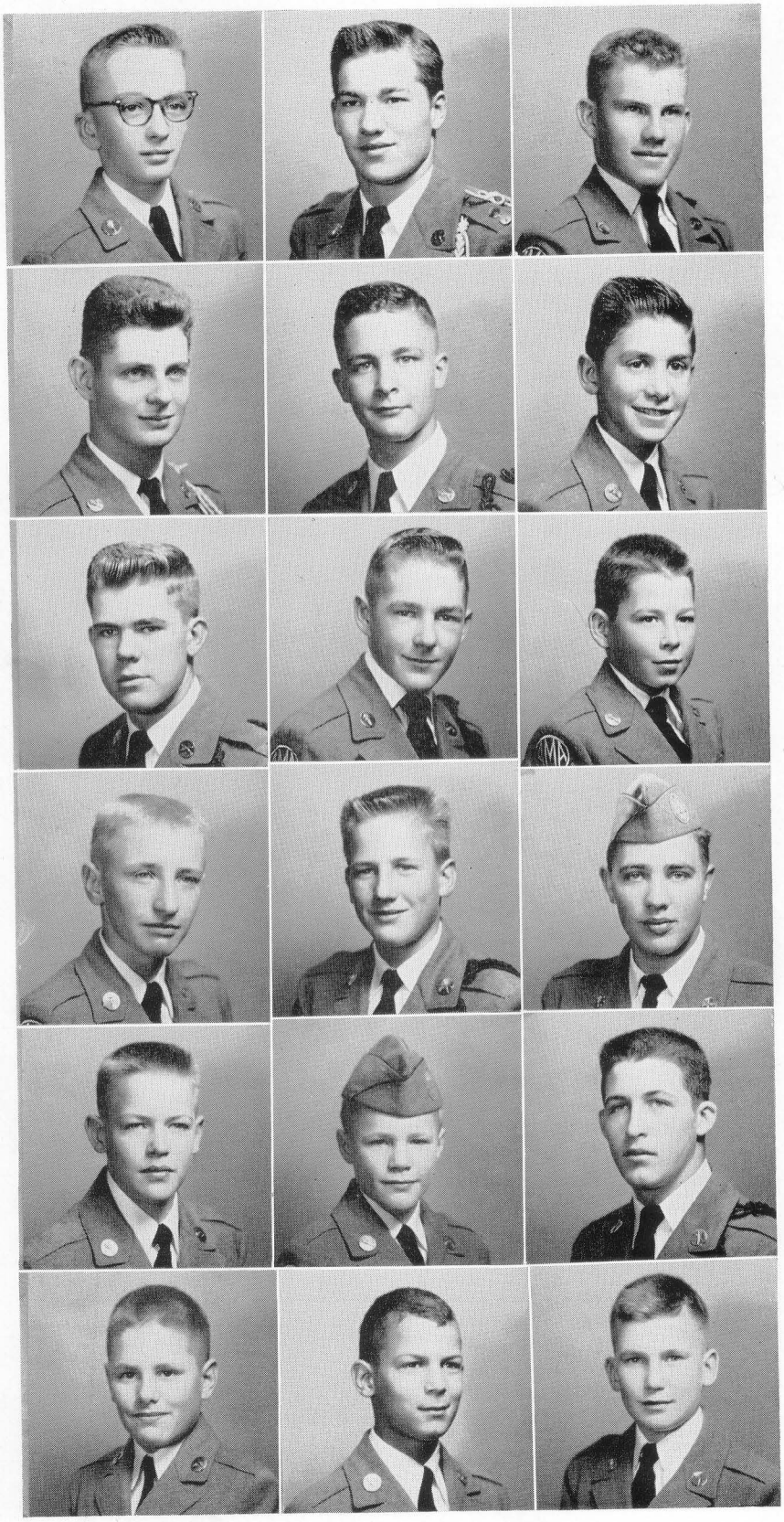

OFFICERS OF
4th YEAR CADETS

President
Jim Hassell
Vice-President
Jim Mahanes
Secretary
Bill Johnston

FIFTH YEAR
CADETS

Larry Long

Jimmy Mahanes

Steve Rodgers

Jim Smith

Steve Tomasek

Tyrone Tomasek

FOURTH YEAR
CADETS

Joe Bryant

Hugh Harmon

Manley Hubbard

Benny Long

Dave Merenick

Bill Babione

THIRD YEAR
CADETS

Jim Crass

Norris Corbell

Chuck Hollingsworth

Mike Jones

Larry Levin

John Mangin

Last Year's Cadet Corps were tops but This Year's Even Better

OFFICERS OF THIRD YEAR CLASS

President
Tommy Griggs

Vice-President
Chuck Hollingsworth

Secretary
Doug Trainum

THIRD YEAR CADETS

Bob Mariner

Nestor Moya

Bill Moss

Spencer Pupo

Everett Reed

Walt Rogers

Doug Trainum

Lee Steeley

Omar Abdullah

SECOND YEAR CADETS

Abelardo Aguiar

Steve Askin

Freddy Barlow

John Biggs

Jim Bowden

John Buchanan

Gene Buck

Terry Collins

Lonny Crotts

We made the corps what it was and through the desire to doing better

OFFICERS OF SECOND YEAR

President
Sheldon Quimby

Vice-President
Harry Sommers

Secretary
Warren White

SECOND YEAR CADETS

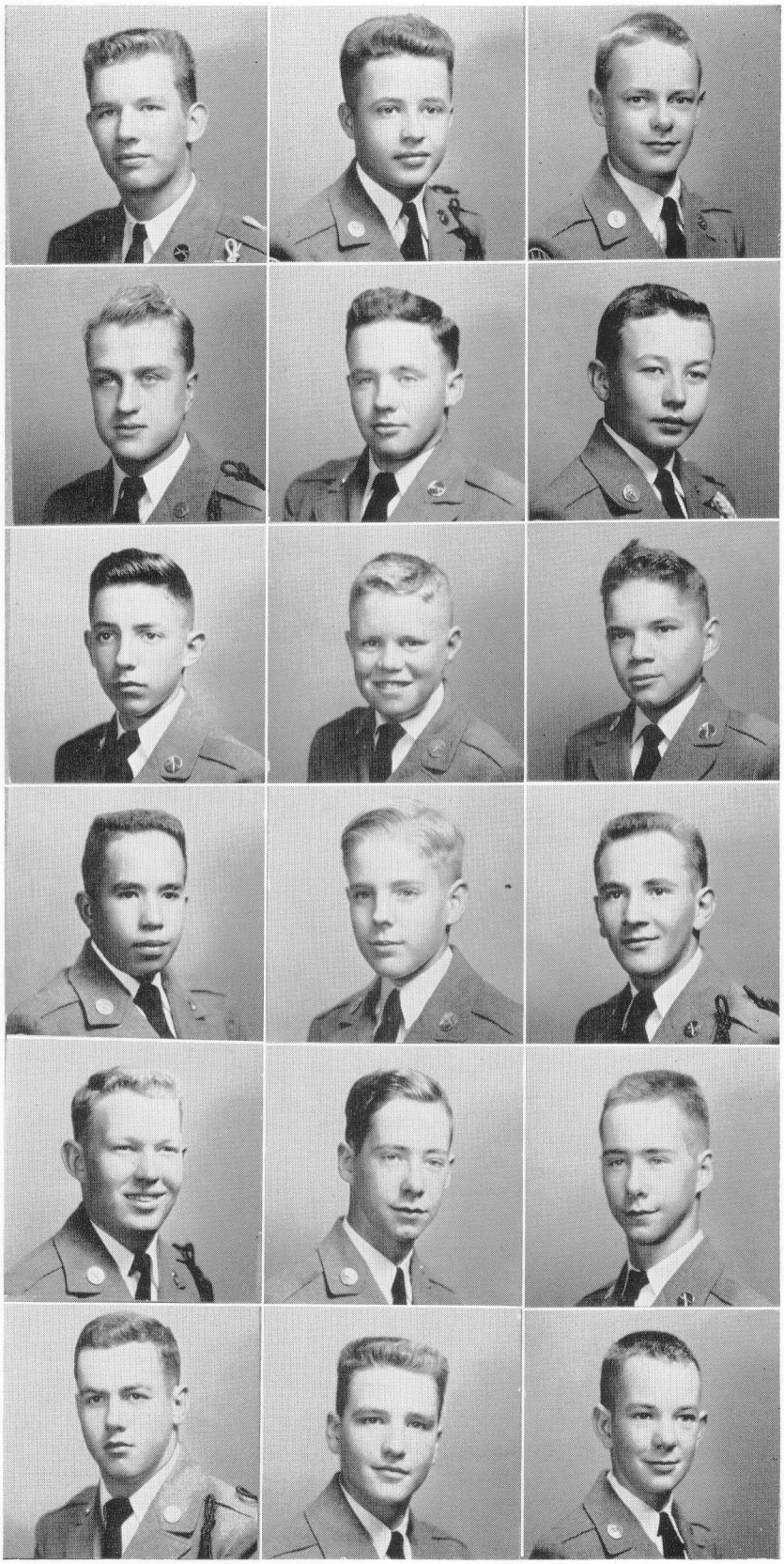

Nick Crump

Hernan Cuesta

Alan Cutright

George Desroche

Paul Ebersberger

Chuck Emmons

Pedro Freile

Stuart Garrett

Carlos Giammaria

Domingo Gonzales

Bobby Haynes

Jimmy Hollar

Adrian Howard

Grey Hume

Jim Hume

Buddy Krise

Jim Lanks

Jack Lovell

That all corps would have a goal to achieve year to year

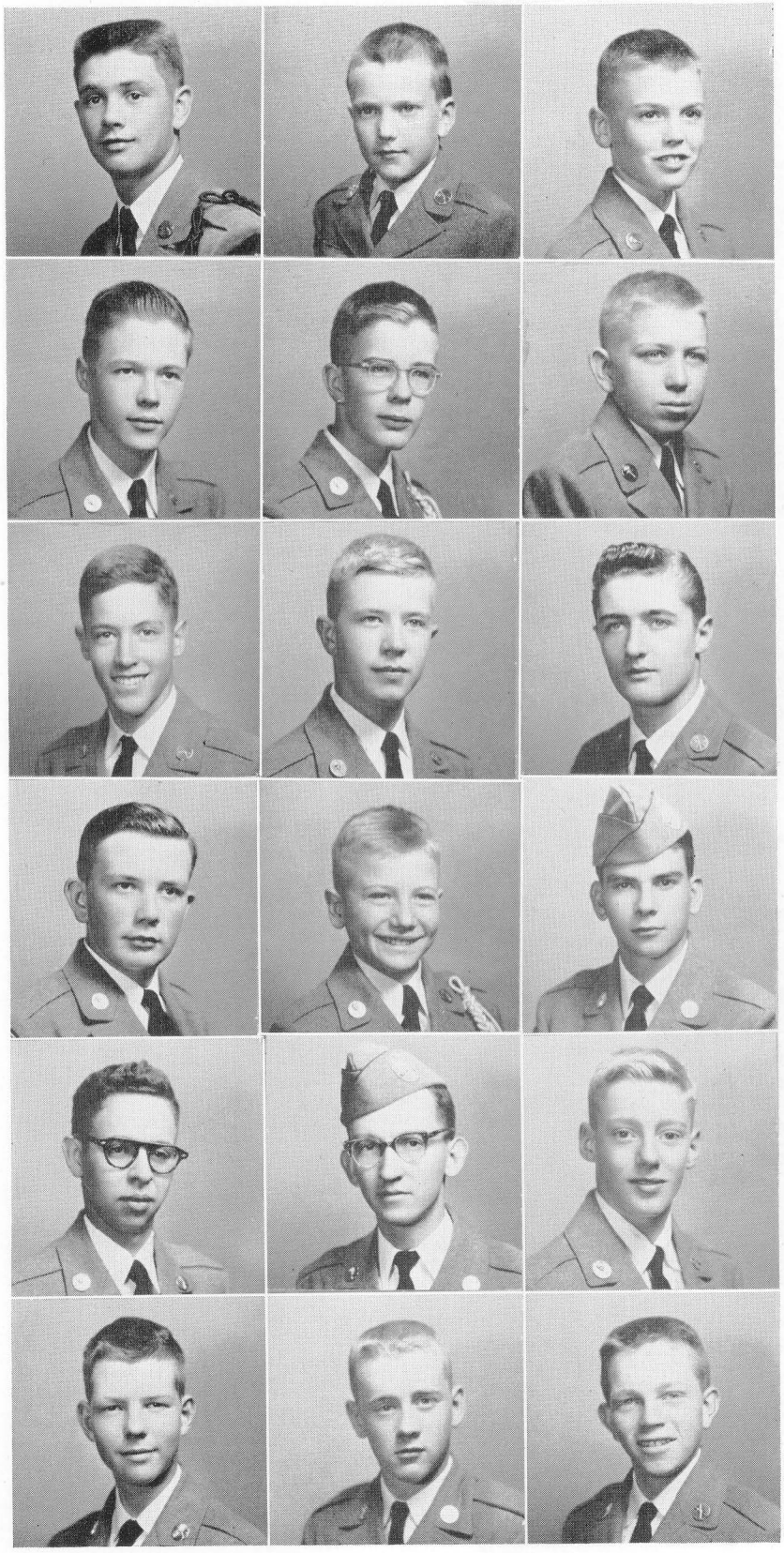

SECOND YEAR CADETS

Harry Sommers

Larry Spillan

Tim Staudt

Bill Trapnell

Roger Turner

Lyle Wagner

Dave Holland

Wayne Weiner

Warren White

Jerry Wildman

Freddy Womer

Diego Arria

NEW CADETS

Emmanuel Bonilla

Clemente Balladares

Slade Ballou

Bill Burrell

Butter Byrd

Dave Childress

The Longer we remained at Augusta, the more we appreciated the Honor

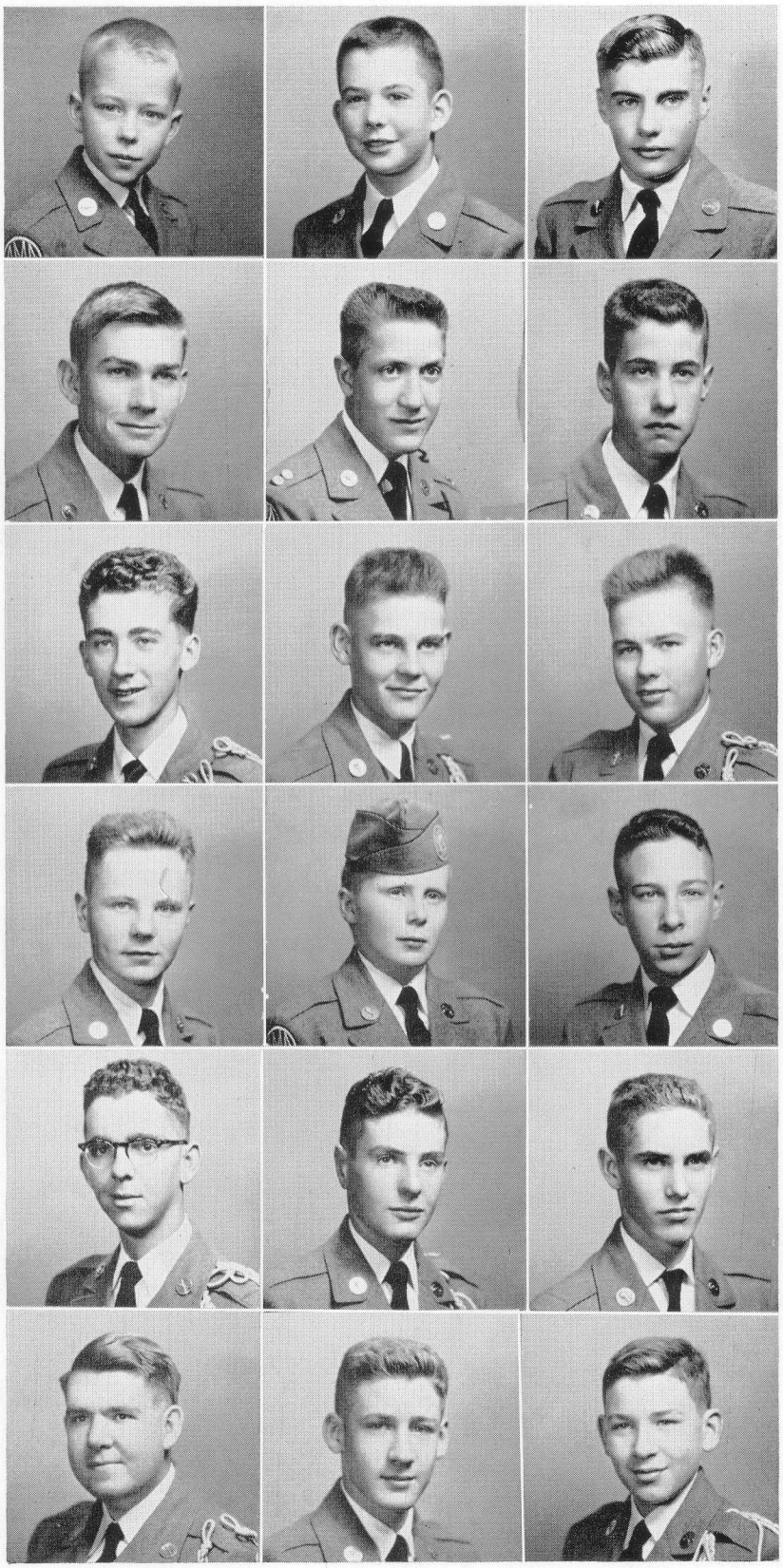

SECOND YEAR CADETS

Mark Lovell

Willis Lovell

Ed McAllister

Frank McAllister

David Foley

Dick Manies

Norman Mejia

Jorge Mojarrietta

Luis Mojarrietta

Dick Mower

Roger Quimby

David Rhode

Felipe Ros

Art Sandridge

Ken Scanlon

Adam Shumake

George Snyder

Luke Snyder

Of being an "A. M. A." Cadet in the true sense of the word

FIRST YEAR CADETS

Lee Ray Bergman

Dick Clotfelter

Ronnie Clotfelter

John Bickford

Larry Cooper

Tommy Corbell

Dick Cowell

Ed Crawford

Guy Davis

Bob Devignier

Fermin Diaz

Bob Durst

Tim Englehart

Jimmy Eye

Ray Faubion

Arnaldo Garcia

Lynn Gibbs

Al Gossum

We responded to the responsibilities that were placed upon our shoulders

FIRST YEAR CADETS

Bill McVey

Badia Jorge Martinez

Stuart Matthews

Jim Meier

Bruce Moorfield

Ricki Morgan

Pedro Moros

Dwight Nadreau

Elgin Nininger

Bruce Owen

Jose Parra

Donald Parrish

Freddy Payares

Gonzalo Perez

Humberto Perez

George Petty

Jim Petty

Tom Petty

We felt a thrill when we received words of commendation for work well done

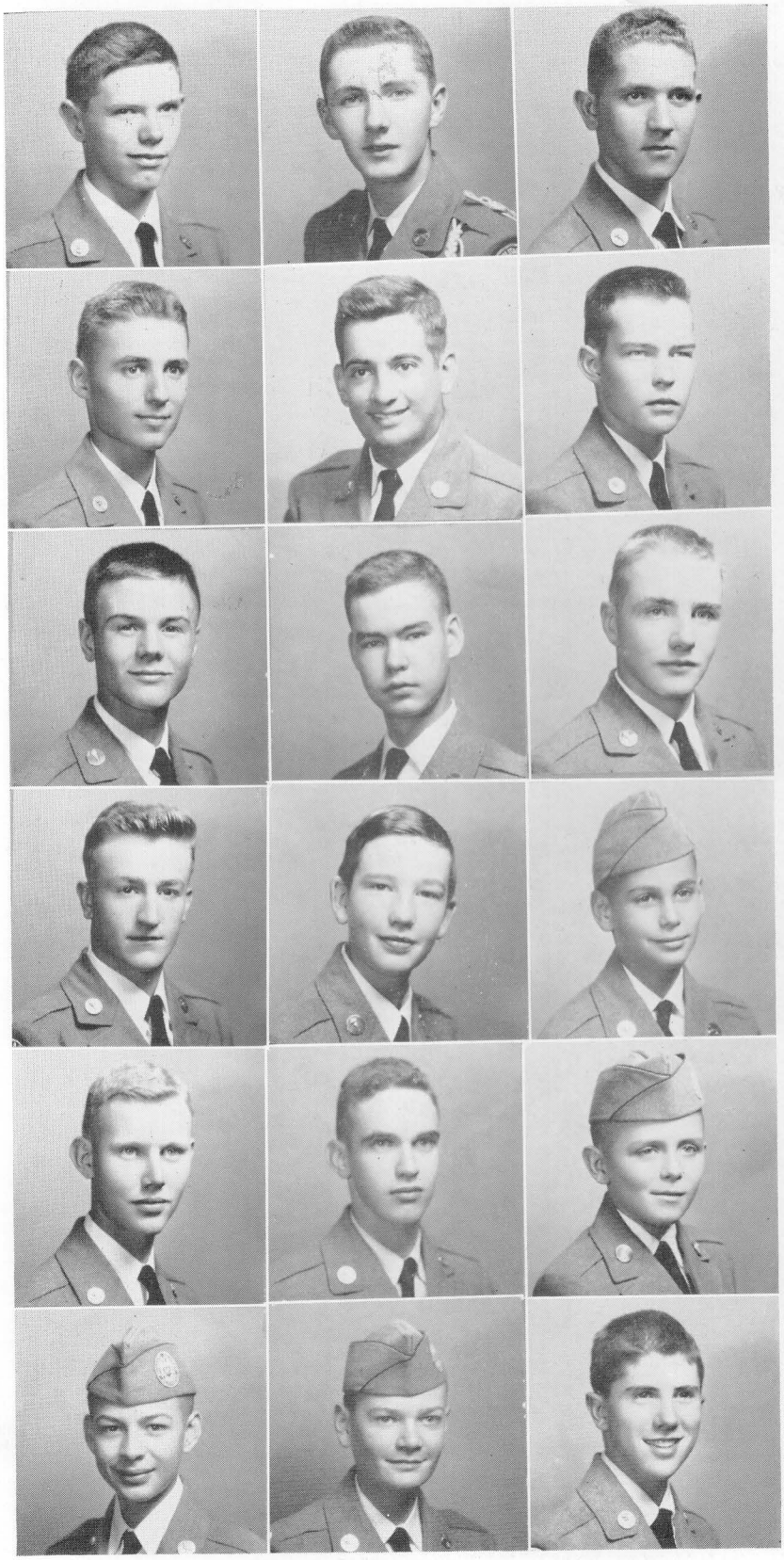

FIRST YEAR CADETS

Jordan Pugh

Ken Purks

Armando Reyes

Ted Rinios

Victor Rodriquez

Bob Rogers

Joe Rossodivita

Basil Clark

Goodloe Saunders

Forest Sheffer

Larry Smoot

Sam Spindel

Bill Staples

Dick Stuckey

Gustavo Vetencourt

Rafael Colindres

Trion Fancher

Tony Webster

Now we look forward to next year that we may do an even better job.

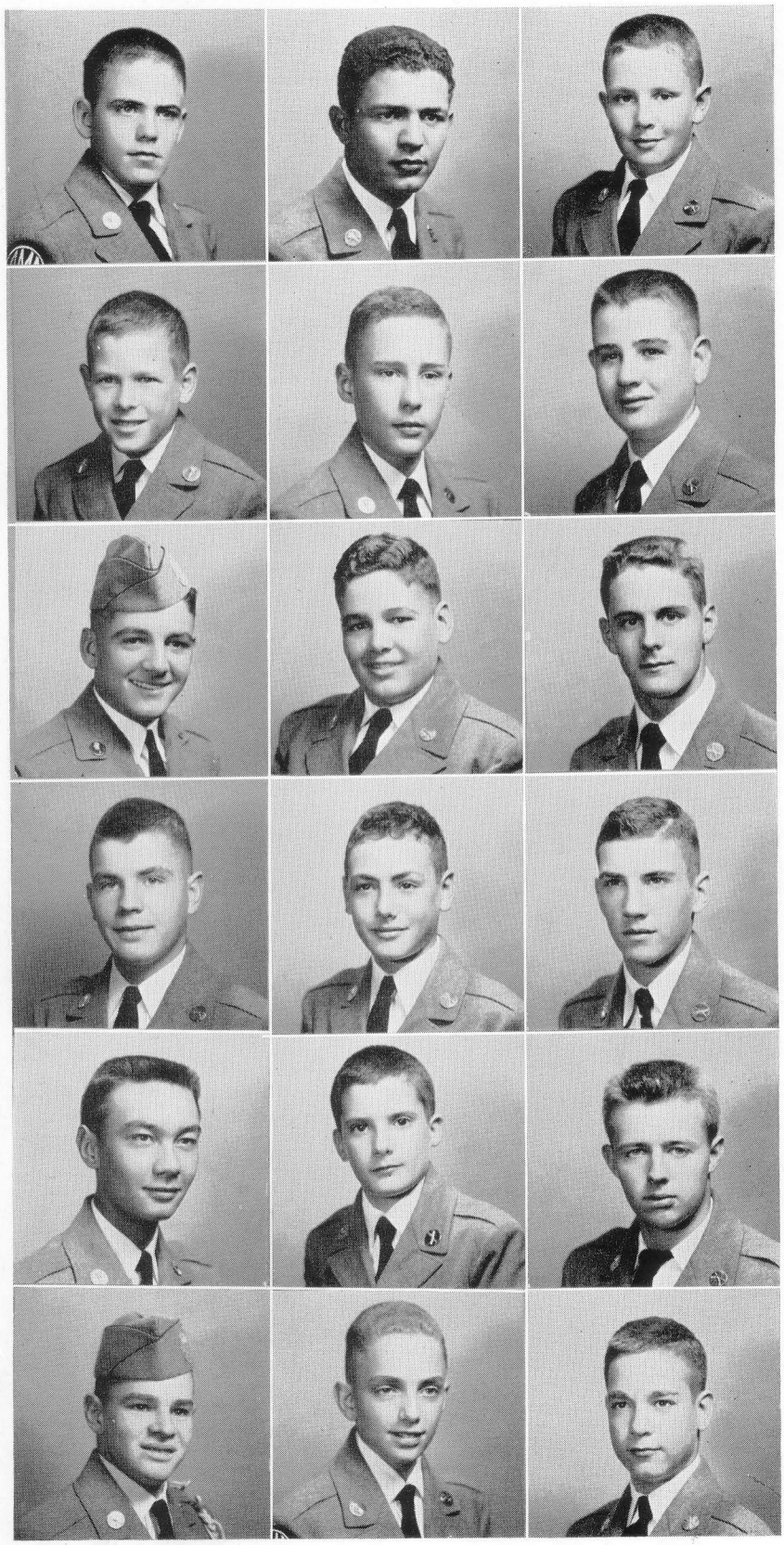

FIRST YEAR CADETS

Richard Grammer

Erique Hernandez

Mark Honaker

Paul Jaegar

Bill Jaegar

Al Joseph

Alberto Junco

Manuel Junco

Herbert King

Ed Kunc

Ed Land

Joe LaRue

Cortez Leuterio

Don Link

Dick Llewellyn

Oscar Lopez

Jim Yates

Bob McVey

Part Of Our Life In Pictures

Pleasant dreams—Get out of that bed—Only three minutes—Wash quickly
Button that shirt—What a wonderful breakfast—Have to pass—Now I lay me down to sleep
Sing it, Fred—Surprise
Throw out the life line—The pause that refreshes—Roommates—Where's the guard?
Charge—What a rough game!—Armistice Day—Don't lose your head
Thank you Granddad—Look at the chevrons—Coffee, the spice of life—Study hard

Cadet Life During September and October

Hit that man!—What subjects do you wish to take?—No, we have no interest in our bank.
Our military classes—Will someone please bring me a glass of water—On the bench—
Don't throw snowballs on the front field, Metro
Block that man!—What a large group of spectators!—Come on, Team!—Will he stop him?
Left, right, left, right—All men having penalty report to the front arch—Rifle inspection
Tigers in action—
The "Junior" picnic—How do you do?—Who's who?—Hampton Foley and his wife—
Saylor, our handy man

November and December Happenings Among the Boys

Died on the field of honor, sir—Our chaplain at Armed Forces Day—Eyes Right
Embarking for Harrisonburg
"D" company loading up—All aboard
Happy birthday, Jack—Two of our football heroes—In Harrisonburg—
Getting ready to show the movie
The beautiful snow—Capt. Sam and Col. Roller—The big brass at the Kiwanis Convention

January—February—March—April

Snow everywhere—The Juniors dance—George and his best girl
Col. Roller putting in an appearance at the Junior's dance—Examinations
Easter morning services conducted by Capt. Lucas—Don't hit him so hard
Mrs. McCrum playing at the Easter service—Action in our most rugged game—
Virginia's Sitting Bull
Who will win the Armed Forces Day Parade?—My but we look sharp

April—May—June

We're on our way—Perfect step—Government inspection
What happened to the barracks?—Parade Rest
Will we pass for the inspector?—Such straight lines
The Inspectors and the high brass pose for the Recall photographer—"That man again"
Graduation parade—Auld Lang Syne Parade

They Were Instrumental in Making This Corps the Best Ever.

Top—Sgt. Lawrence: "pay attention to what I am explaining"—Major Christy: "I know what I am doing".
Center—Charlie Jackson being congratulated by the State Senior Advisor of R.O.T.C.; Col. J. H. Reeves—Sgt. Crumley: "You might have use of this rifle some day".
Bottom—Firing for those sharpshooters' medals—The entire P.M.S.T. Staff.

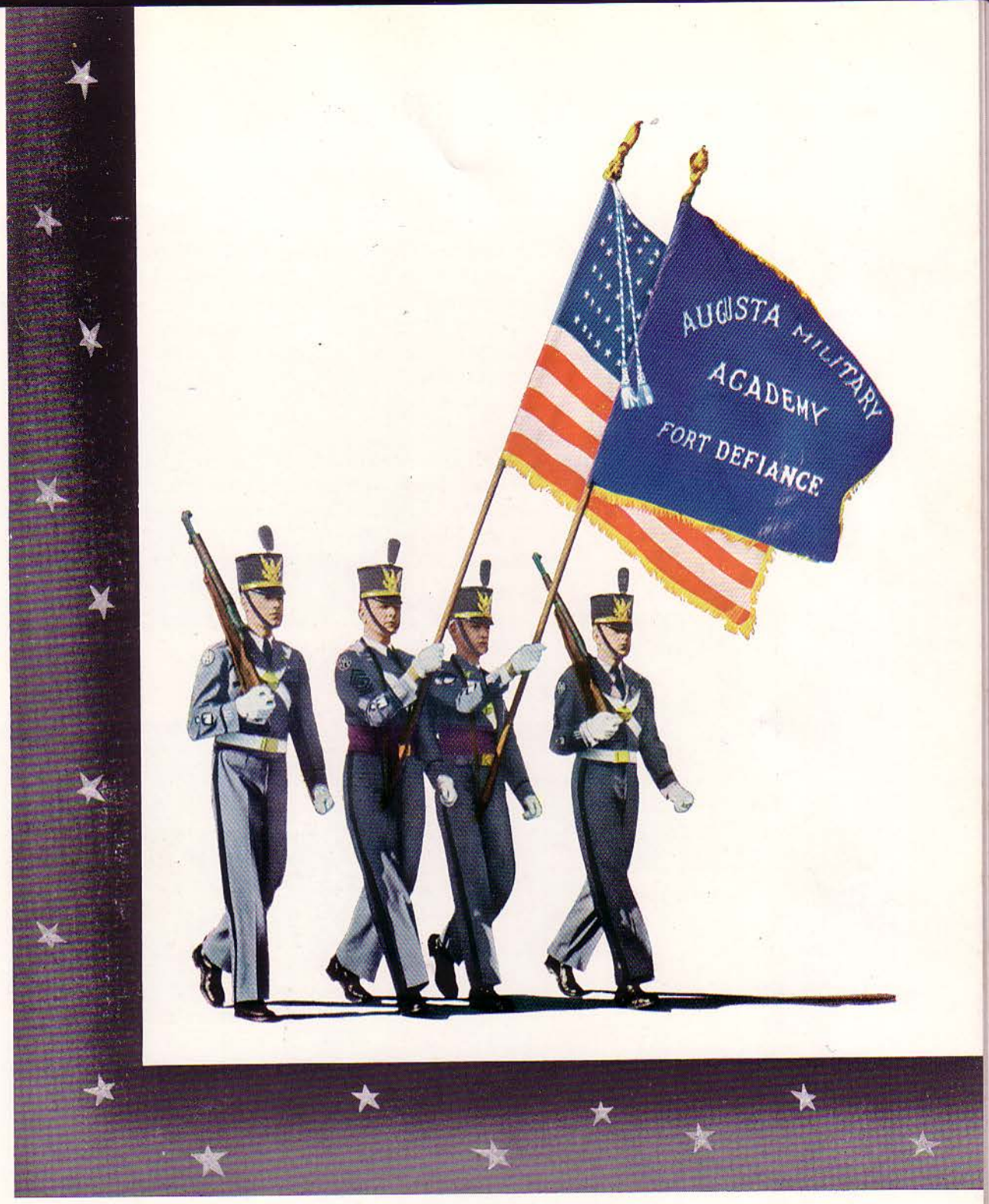

MILITARY

Tactical Officers **Cadet Company Officers**

Battalion Staff **Line Companies**

Tactical Department

Major James V. Christy

Augusta is indeed priviledged to have such a capable and efficient P.M.S.T. in the person of Major James V. Christy. His educational background at West Point and his record during World War II in the European Theater have enabled him to bring the R.O.T.C. at Augusta to the peak of efficiency. His interest is personal and he is never too busy to listen to the problems of cadet officers and privates alike.

Captain Cyrus L. Gibbs saw action in the Pacific Theater during World War II and came to Augusta from the Far East Command after service in Japan, Puerto Rico and Korea.

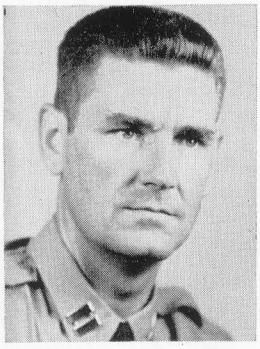

Capt. Cyrus L. Gibbs

M/Sgt. John R. Wallace came to Augusta after being on duty in Japan.

M/Sgt. Jewell H. Lawrence came to us after serving in the European Theatre in World War II.

M/Sgt. Gerald R. Crumley came to Augusta after service with the 29th Regiment in the European Theater in World War II and with the 24th Division in Korea.

The finest in military instruction came to us through these five excellent instructors and friends.

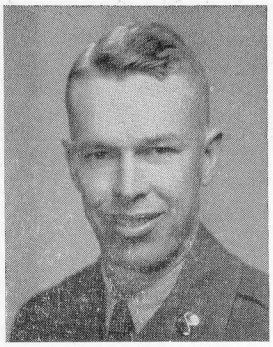

M/Sgt. John R. Wallace

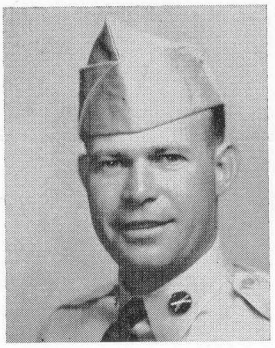

M/Sgt. Jewel H. Lawrence

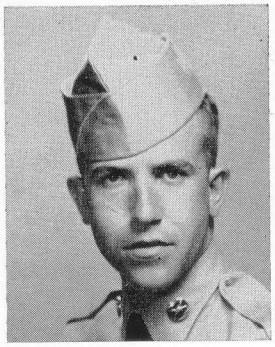

M/Sgt. Gerald L. Crumley

Battalion Staff

First Captain
F. E. Wirkus

Seldom has Augusta had such an outstanding and competent First Captain as this past session. To jump from a Master Sergeant to First Captain is a mark of honor and responsibility. F. E. Wirkus has more than upheld the esteem of his fellow cadets and faculty members. Whatever this Cadet Corps of 1954-55 has been is due in no small way to this fine gentleman and to his fellow officers.

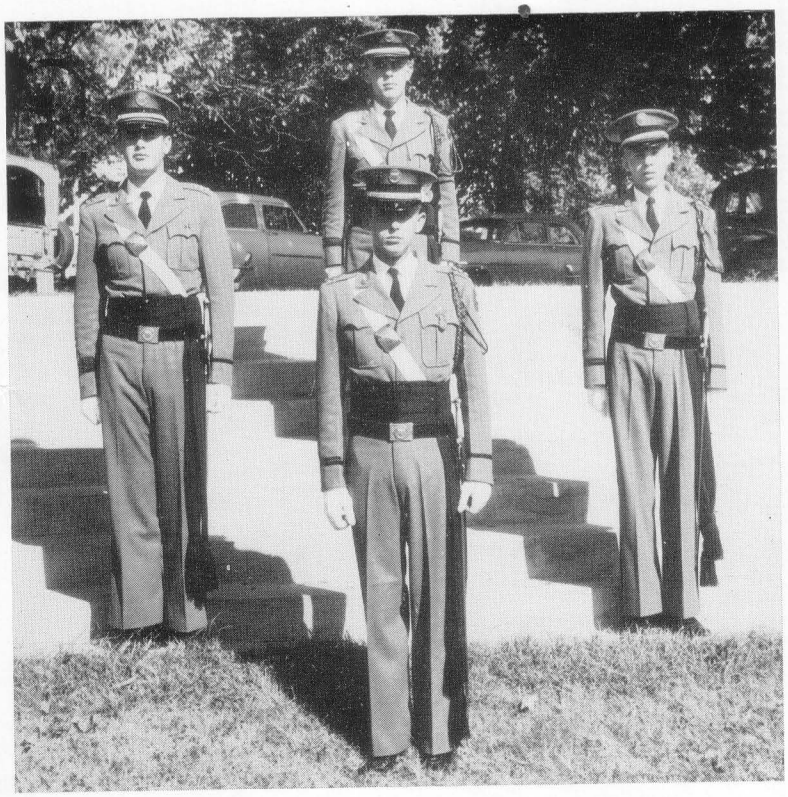

THE STAFF

In front F. E. Wirkus. In rear Roy Pope, Douglas Trainum, Tommy Griggs.

BATTALION STAFF

F. E. Wirkus, Jr.
First Captain

Roy Pope, Jr.
Cadet Adjutant

Douglas Trainum, Jr.
Sergeant-Major

Tommy Griggs
Ordnance Lieutenant

Eliot V. Parker
Lieutenant

Company "A"

CHAMBERS RAY
Captain

JOSEPH BRYANT
First Lieutenant

JACK GENAU
Second Lieutenant

HOWARD HARNER
First Sergeant

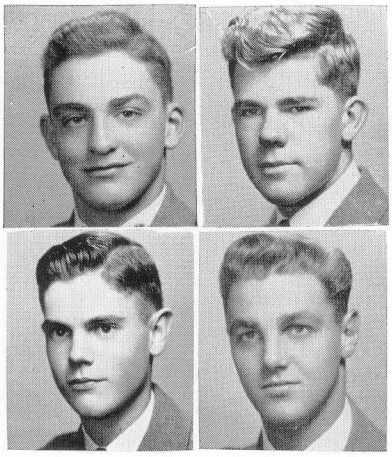

Ray Bryant
Harner Genau

FIRST PLATOON

Platoon Leader—1st. Lt. Joseph Bryant
Platoon Sergeant—M/Sgt. Jack Hollaran
Platoon Guidon—William Babione

First Squad

SFC SQD LDR—Fred Wahl
PVT—Trion Fancher
PVT—Dick McIntosh
PVT—Peyton Jefferson
CPL—Warren White

Second Squad

SFC SQD LDR—Jerry Wildman
PVT—John Jefferson
PVT—Bob Rogers
PVT—Bill Staples
SGT—Roberto Pupo

SECOND PLATOON

Platoon Leader—2nd. Lt. Jack Genau
Platoon Sergeant—M/Sgt. Adrian Howard

First Squad

SFC SQD LDR—Bud Krise
PVT—Ted Rinios
PVT—Jim Handy
PVT—Marvin Matthews
PVT—Steve Askins
PVT—Mel Peeler

Second Squad

SFC SQD LDR—Jim Lanks
SGT—Bill Trapnell
PVT—Jordan Pugh
PVT—Lee Fitzgerald
PVT—Al Gossom
PVT—Lonny Crotts
PVT—Vic Knicely

"A" CO.

front row—Fitzgerald, Gossom, Matthews, Handy, Babione, Askins
second row—Trapnell, J. Jefferson, Staples, R. Rodgers, Wahl
third row—Wildman, P. Jefferson, McIntosh, Pupo

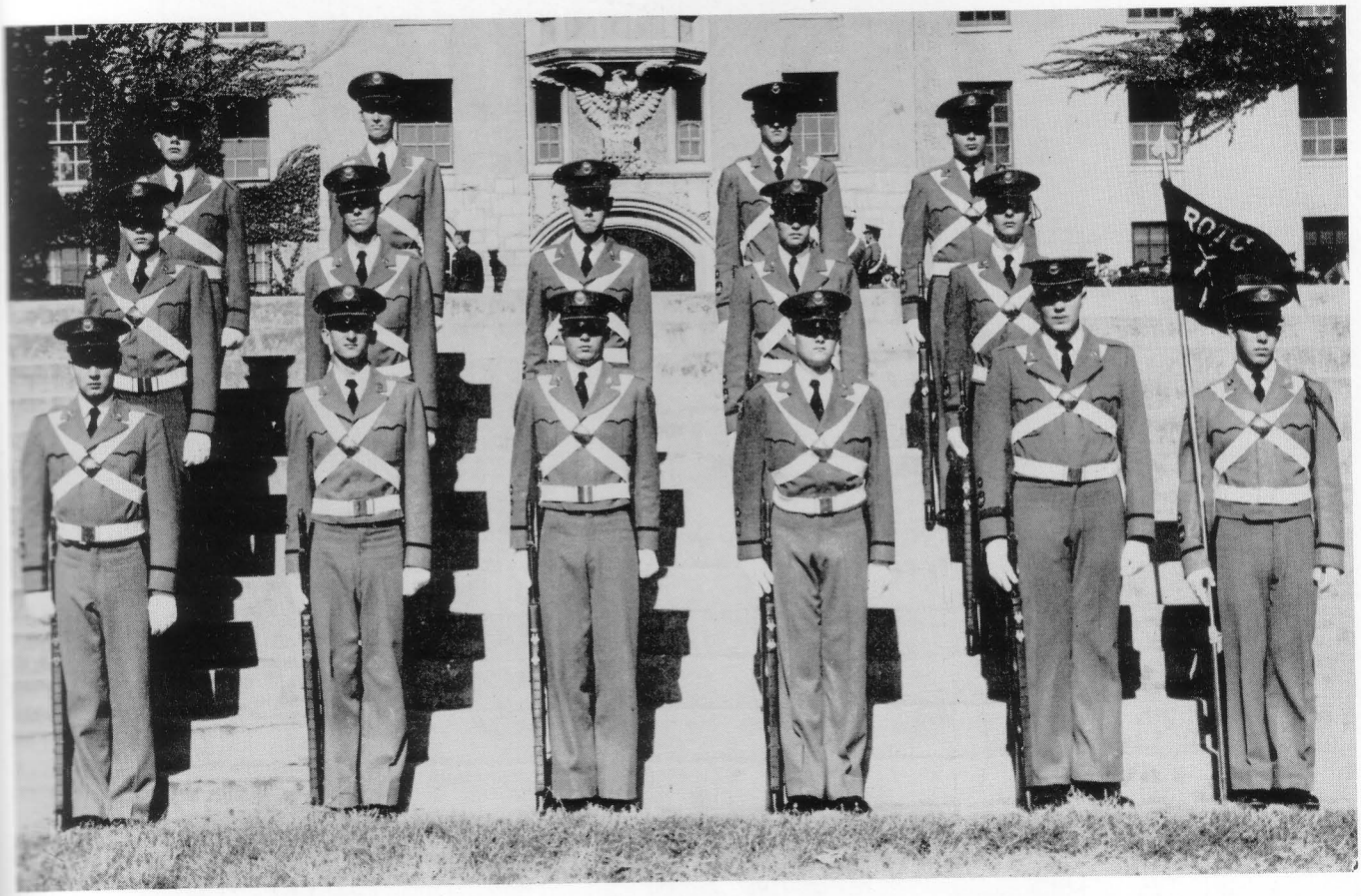

Company "B"

ED BURKE
Captain

HUGO FLEITES
First Lieutenant

BRUCE HAYNES
Second Lieutenant

ADRIAN HOWARD
First Sergeant

Burke Fleites
Haynes Howard

FIRST PLATOON

Platoon Leader—1st. Lt. Hugo Fleites
Platoon Sergeant—M/Sgt.
Platoon Guidon—Sgt. Dick Mower

First Squad

SFC SQD LDR—George Snyder
PVT—Cortez Leuterio
PVT—George Klein
PVT—Joe La Rue
PVT—Bill Jaeger
PVT—Lym Gibbs
PVT—Guy Davis
PVT—Forest Wright
PVT—Frank McAllister

Second Squad

SFC SQD LDR—Freddy Barlow
PVT—Ray Faubion
PVT—Wycliffe Jackson
PVT—Dick Llewellyn
PVT—Bob Saunders
PVT—John Biggs
PVT—Buddy Cooper

SECOND PLATOON

Platoon Leader—2nd. Lt. Bruce Haynes
Platoon Sergeant—M/Sgt. Jimmy Hollar

First Squad

SFC SQD LDR—Hernan Cuesta
PVT—Victor Rodriquez
PVT—Dick Manies
PVT—Clement Balladares
PVT—Gonzalo Perez
PVT—Domingo Gonzales

Second Squad

SFC SQD LDR—Abelardo Aguiar
PVT—Fermin Diaz
PVT—Evelio Hernandez
PVT—Freddy Payares
PVT—Alberto Junco
PVT—Elliott Parker

"B" CO.

front row—Hollar, Cooper, Aguiar, Biggs, Leuterio, G. Snyder, Mower
second row—H. Perez, Gonzales, Diaz, Payares, Rodriquez, Barlow
third row—Moros, A. Junco, Balladares, Hernandez, Cuesta, Bryant
fourth row—Saunders, Llewellyn, Klein, Durst, , La Rue
fifth row—Weiner, Gibbs, Chichester, Jackson, Faubion

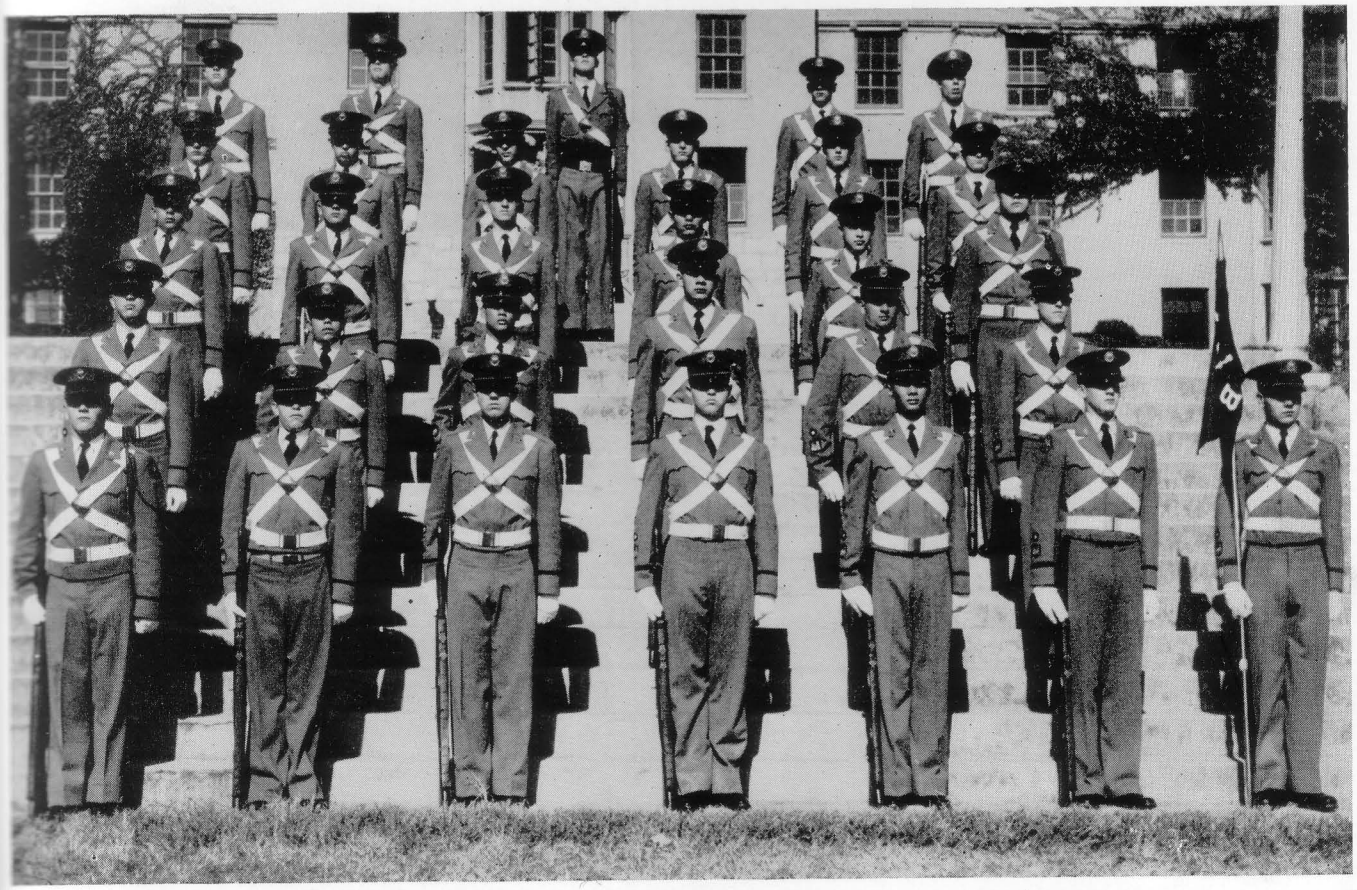

Company "C"

T. C. LEA
Captain

BILL JOHNSTON
First Lieutenant

BOB MARINER
Second Lieutenant

BENNY LONG
First Sergeant

Lea Johnson
Mariner Long

FIRST PLATOON

Platoon Leader—1st. Lt. Bill Johnson
Platoon Sergeant—M/Sgt. Tommy Cornick
Platoon Guidon—Sgt. Lee Steeley

First Squad

SFC SQD LDR—John Buchanan
CPL—Walt Rogers
PVT—Dick Clotfelter
PVT—Humbert Perez
PVT—Bob DeVignier
PVT—Mark Honaker
PVT—Bill Land

Second Squad

SFC SQD LDR—Everett Reed
PVT—Bob Haynes
PVT—Elgin Nininger
PVT—Slade Ballou
PVT—Jim Meier
PVT—Jim Petty
PVT—Towsend Webster

SECOND PLATOON

Platoon Leader—2nd. Lt. Bob Mariner
Platoon Sergeant—M/Sgt. Dave Merenick

First Squad

SFC SQD LDR—Ed McAllister
SFC SQD LDR—Jim Crass
CPL—Pedro Freile
PVT—Diego Arria
PVT—Joe Rossadavitta
PVT—Armando Reyes
PVT—David Holland
PVT—Dick Cowell
PVT—Bob McVey
PVT—Larry Smoot

Second Squad

SFC SQD LDR—Carlos Giammaria
SGT—Gene Buck
PVT—Regulo Sanchez
PVT—Emmanuel Bonilla
PVT—Manuel Junco
PVT—Bruce Moorfield
PVT—Jorge Martinez
PVT—David Childress
PVT—Rafael Colindres
PVT—Milton Baker

"C" CO.

front row—Merenick, E. McAllister, Sanchez, Nininger, Buchanan, Cornick, Harmon
second row—McVey, Bonilla, , Webster, Crass, Aria
third row—Devignier, D. Clotfelter, Junco M., R. Haynes, Freile, Jim Meier
fourth row—Martinez, Childress, Rogers W., Buck, Reyes
fifth row—Moorfield, Rossadavitta, Land, Cowell

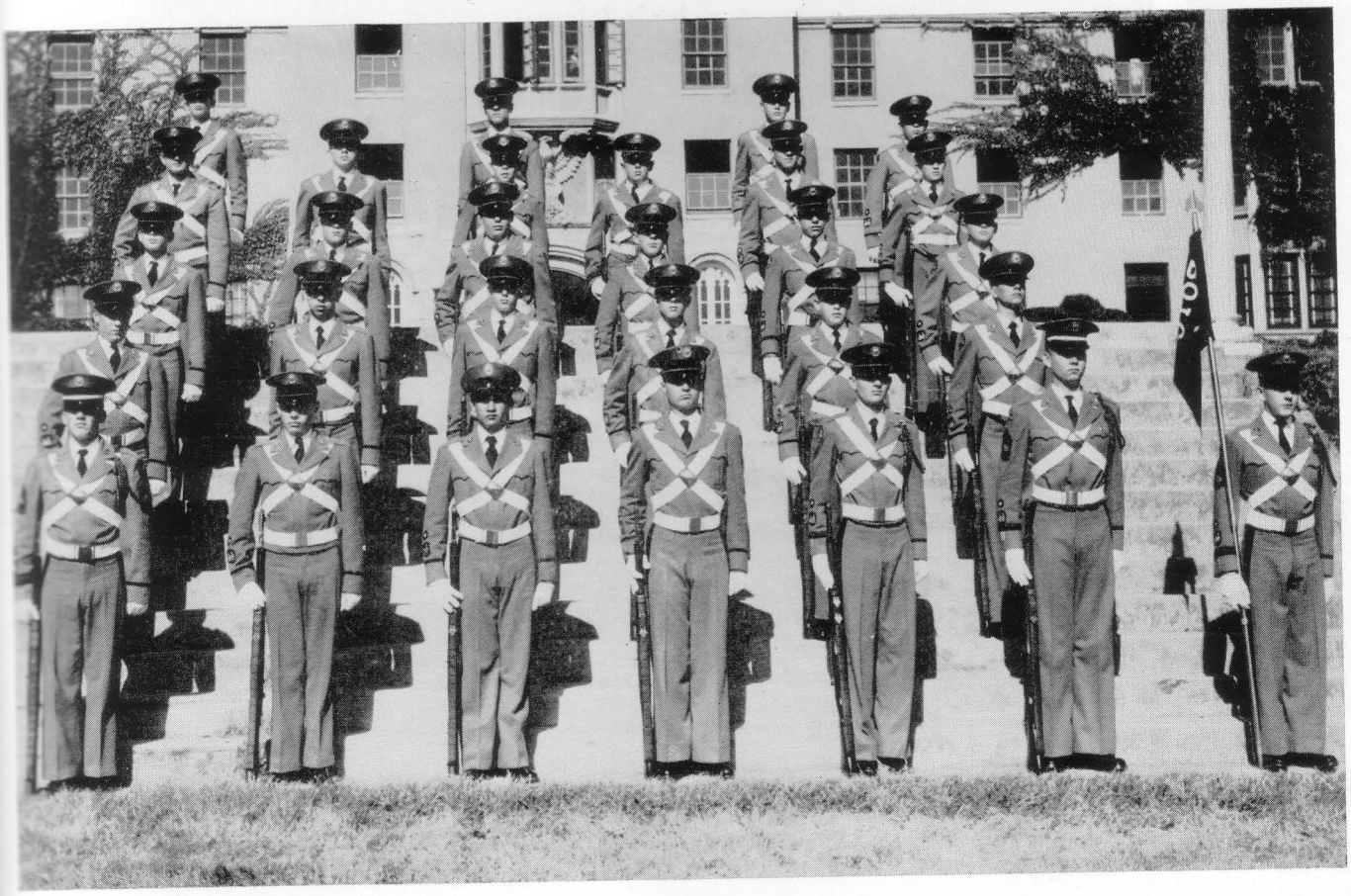

Company "D"

JIM HASSELL
Captain

ED DAUGHTERY
First Lieutenant

STEVE TOMASEK
Second Lieutenant

GALEN METRO
Second Lieutenant

JOHN CHICHESTER
First Sergeant

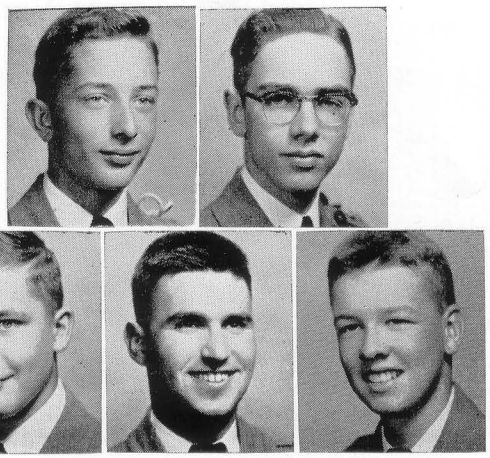

Hassell Daughtrey
Tomasek Metro Chichester

FIRST PLATOON

Platoon Leader—1st. Lt. Ed Daughtery
Platoon Sergeant—M/Sgt. Tyrone Tomasek
Platoon Guidon—Cpl. John Mangin

First Squad

SFC SQD LDR—Mike Jones
PVT—Bob Trexler
PVT—Alan Cutright
PVT—Don Link
PVT—Stewart Garrett

Second Squad

SFC SYD LDR—Jack Lovell
PVT—Bill Burrell
PVT—Larry Levin
PVT—Willis Lovell
PVT—George Petty

SECOND PLATOON

Platoon Leader—Steve Tomasek
Platoon Sergeant—M/Sgt. Larry Long

First Squad

SFC SQD LDR—Roger Quimby
PVT—Edward Crawford
PVT—Jose Parra
PVT—Gustavo Vetencourt
PVT—Norris Corbell
PVT—Sammy Wales

Second Squad

SFC SQD LDR—David Rhode
PVT—Bob Grammer
PVT—Marker Lovell
PVT—Thomas Corbell
PVT—Tim Staudt
PVT—Nelson Salas

THIRD PLATOON

Platoon Leader—2nd. Lt. Galen Metro

Platoon Sergeant—M/Sgt. Hugh Harmon

First Squad

SFC SQD LDR—Lyle Wagner
PVT—Larry Spillan
PVT—Tommy Petty
PVT—Bill Jaeger
PVT—Dwight Nadreau

Second Squad

SFC SQD LDR—Terry Collins
PVT—Manley Hubbard
PVT—John Bickford
PVT—Larry Spindel
PVT—Arnaldo Garcia

"D" CO.

front row—Garcia, L. Long, McVey, Collins, Crawford, T. Tomasek, Mangin

second row—Wagner, T. Corbell, Parra, G. Petty, Staudt, J. Lovell

third row—Spillan, Trexler, Burrell, M. Lovell, Levin, Hubbard

fourth row—Steeley, Abdullah, Morgan

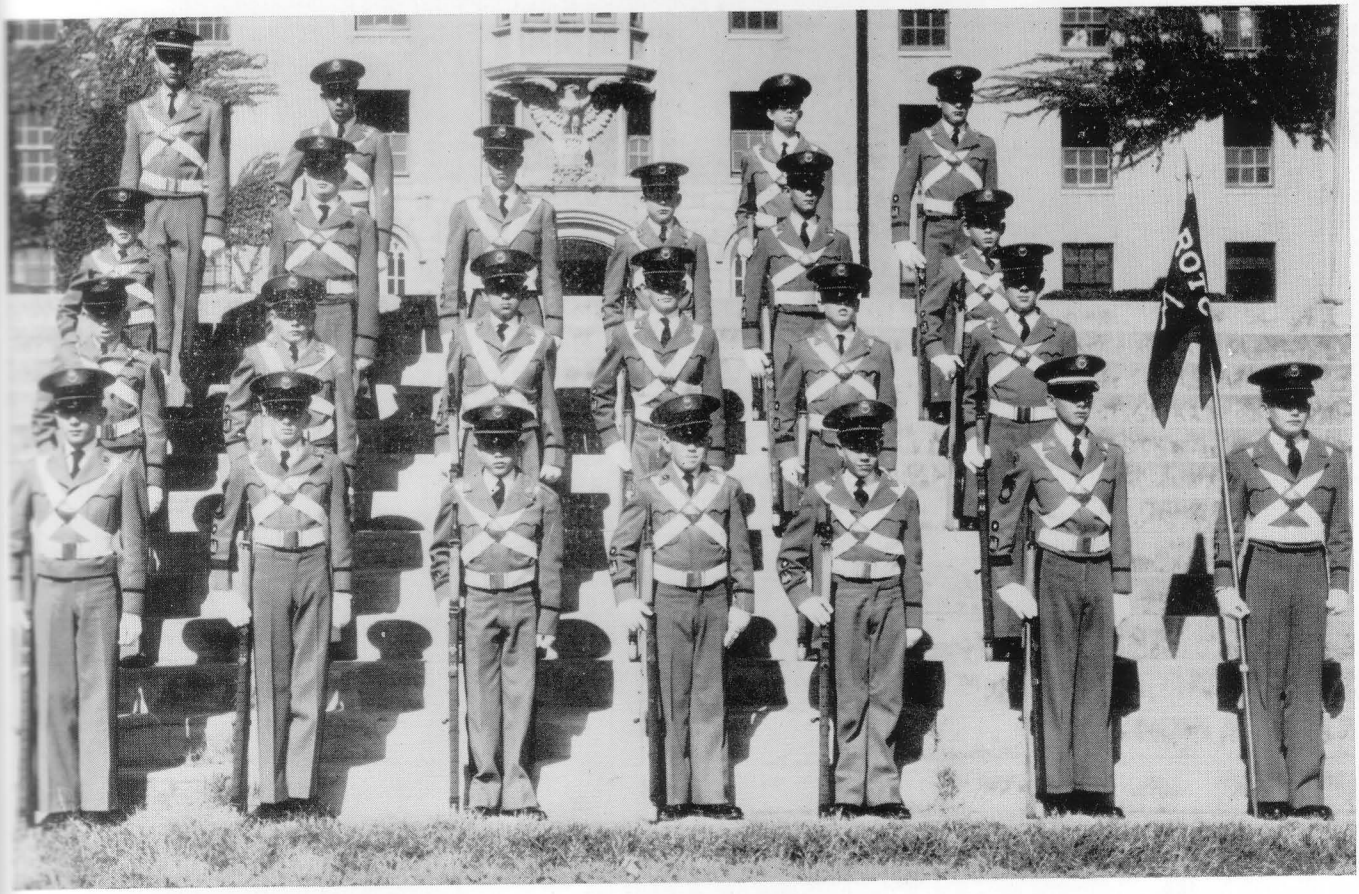

Company Band

MARTIN COHEN
Captain

JAMES MAHANES
First Lieutenant

JAMES P. SMITH
Second Lieutenant

NESTOR MOYA
First Sergeant

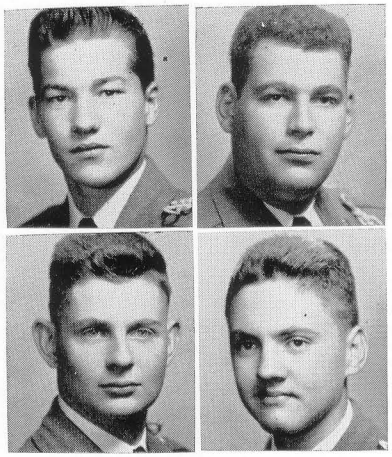

Cohen Mahanes
Smith Moya

FIRST PLATOON

Platoon Leader—1st. Lt. James Mahanes
Platoon Sergeant—M/Sgt. Nestor Moya
Platoon Guidon—Nestor Moya

First Squad

SFC SQD LDR—Jim Bowden
PVT—Jorge Mojarrieta
PVT—Adam Shumake
PVT—Felipe Ros
SFC—Sheldon Quimby

Second Squad

SFC SQD LDR—Nick Crump
PVT—Ken Purks
PVT—Alan Dale
SGT—Luis Mojarrieta

SECOND PLATOON

Platoon Leader—2nd. Lt. Donald Quigg
Platoon Sergeant—M/Sgt. David Lea
Platoon Sergeant—M/Sgt. Payton Cron

First Squad

SFC SQD LDR—Art Sandridge
PVT—Omar Abdullah
PVT—Lee Ray Bergman
PVT—Bill McVey
SFC—Chuck Emmons

Second Squad

SFC SQD LDR—Norman Mejia
SGT—Bob Turner
PVT—Luke Snyder
PVT—Ricki Morgan
PVT—Freddy Womer

THE BAND

front row—E. Reed, Crump, Cron, Mejia, Moya
second row—J. Majorietta, Ros, Turner, Lea D., Sandridge
third row—J. P. Smith, Purks, Quigg, Dale, Bowden
fourth row—L. Majorietta

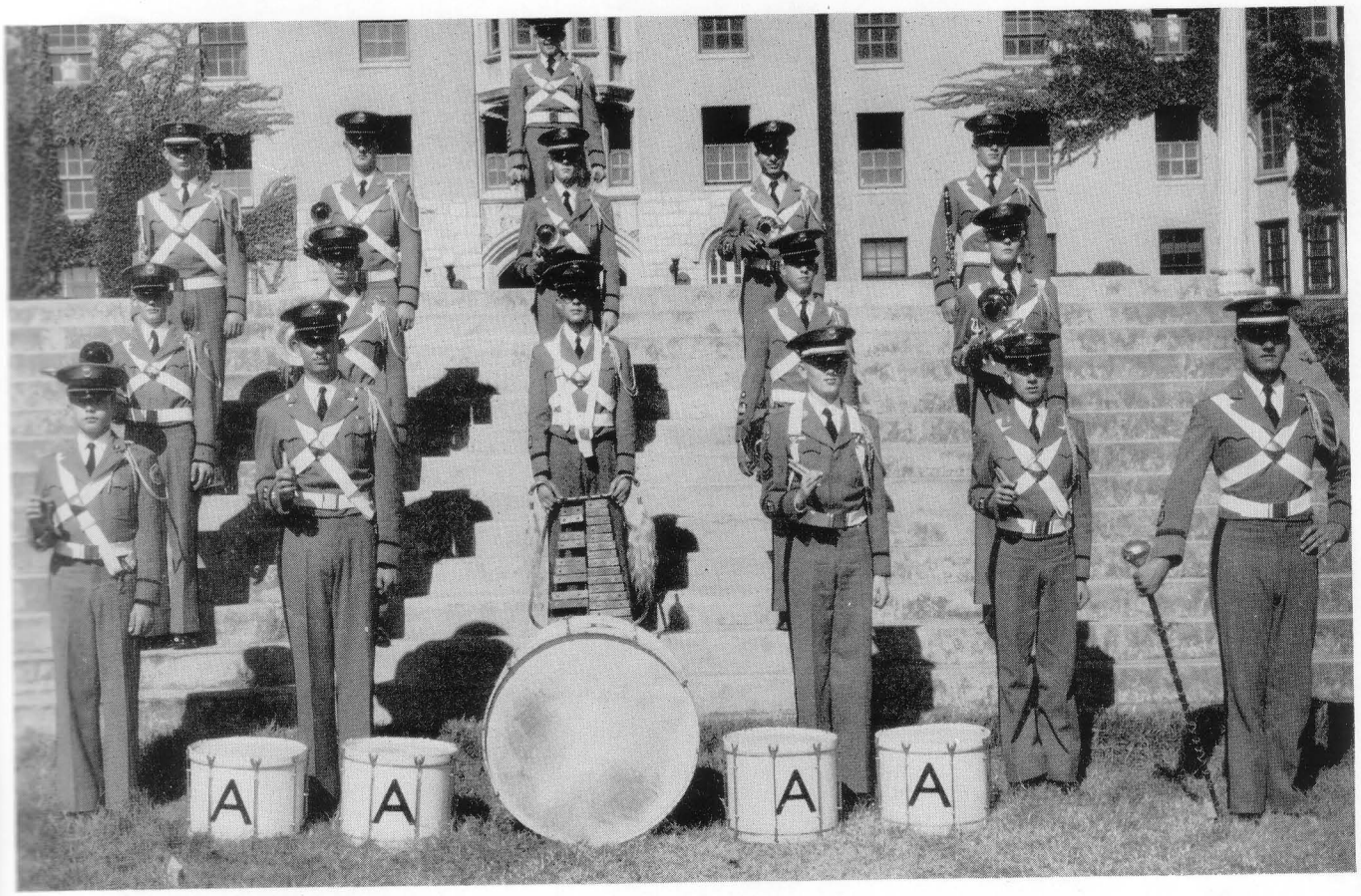

Company Headquarters

JACK MEIER
Captain

HAMPTON FOLEY
First Lieutenant

STEVE RODGERS
Second Lieutenant

HARRY SOMMERS
First Sergeant

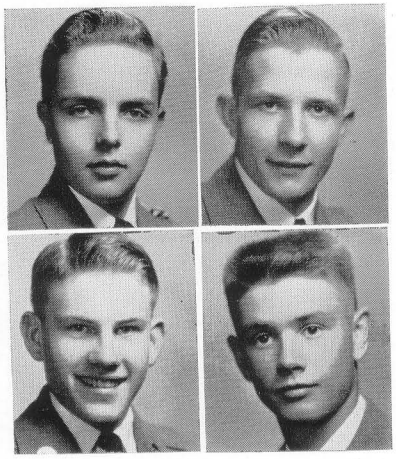

Meier Foley
Rodgers Sommers

FIRST PLATOON

Platoon Leader—1st. Lt. Hampton Foley
Platoon Sergeant—M/Sgt. Ken Nichols
Platoon Guidon—Cpl. George Desroche

First Squad

SFC SQD LDR—Jim Hume
PVT—Ronnie Clotfelter
PVT—Butter Byrd
PVT—Charles Marshall

Second Squad

SFC SQD LDR—Paul Ebersberger
PVT—Herbert King
PVT—Richard Stuckey
PVT—Albert Joseph

SECOND PLATOON

Platoon Leader—2nd. Lt. Steve Rodgers
Platoon Sergeant—M/Sgt. Bill Moss
Colors—M/Sgt. Chuck Hollingsworth

First Squad

SFC SQD LDR—Grey Hume
PVT—Jim Yates
PVT—Charles Clements
PVT—Jim Eye

Second Squad

SFC SQD LDR—Ken Scanlon
PVT—Tim Englehart
PVT—Bruce Owen
PVT—Basil Clark

"H-Q" CO.

front row—Nichols, J. Hume, Owen, Clark, Ebersberger
second row—Joseph, Moss, Clements, J. Hume
third row—Yeats, Stuckey, R. Clotfelter, Byrd
fourth row—King, Hollingsworth, Englehart

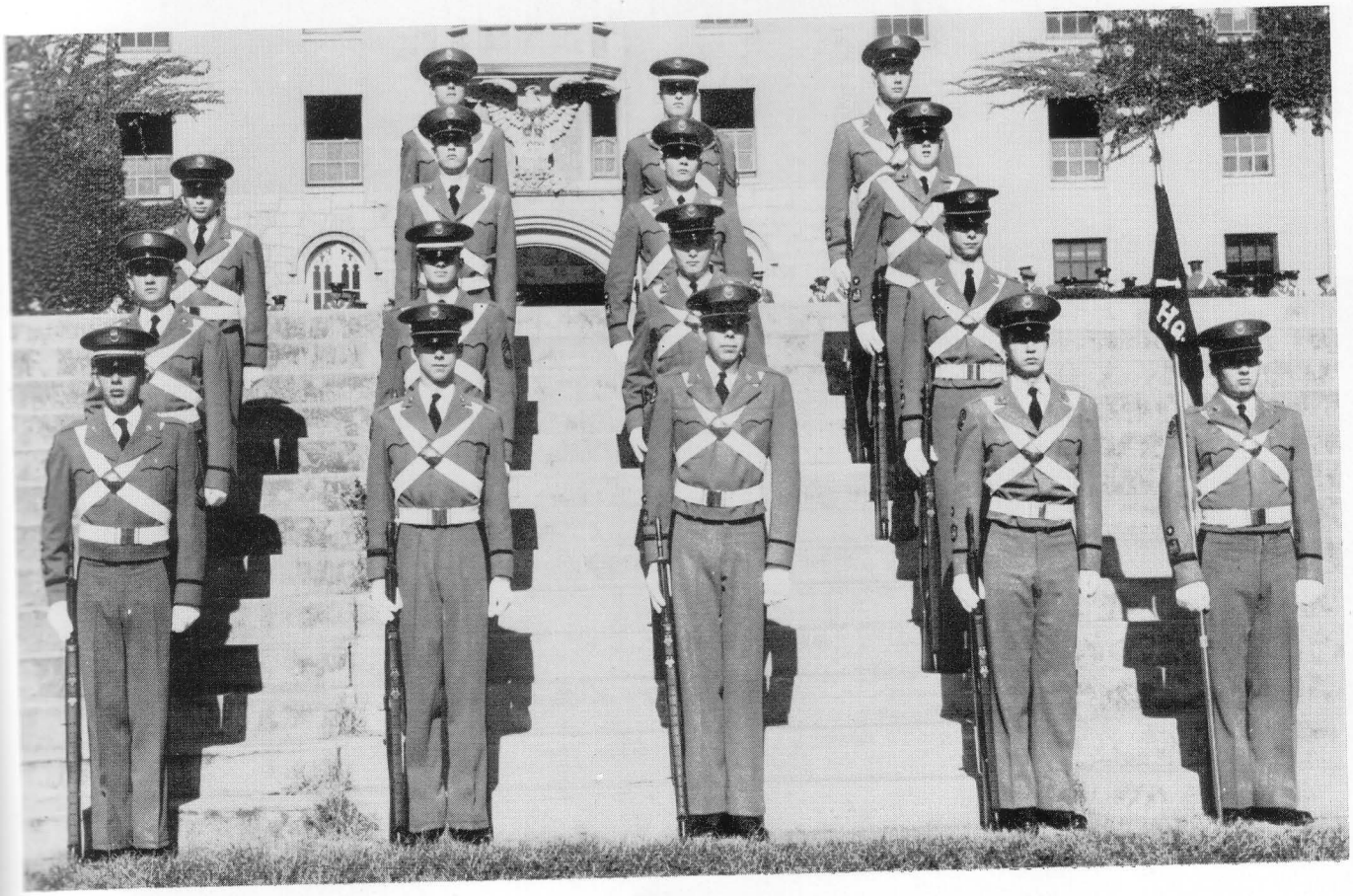

They are Our Teams—win or lose—Stick with them

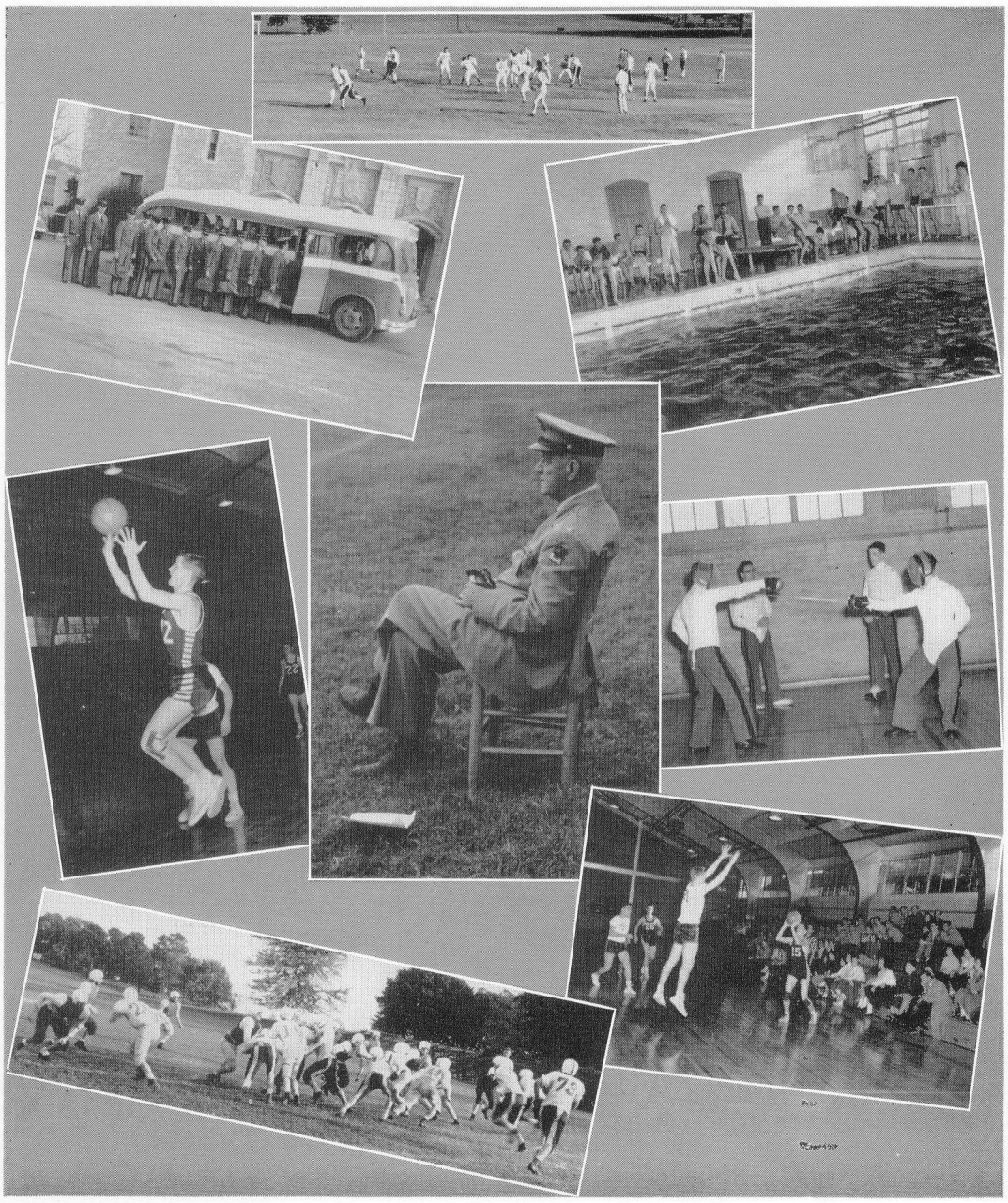

Top—Embarking for that all-important game—Early Football Practice—Showing their form
Middle—Herb King Trying for that extra point—"The Symbol of all that is Augusta"—Touche
Lower—Block that hole—We looked small to our opponents.

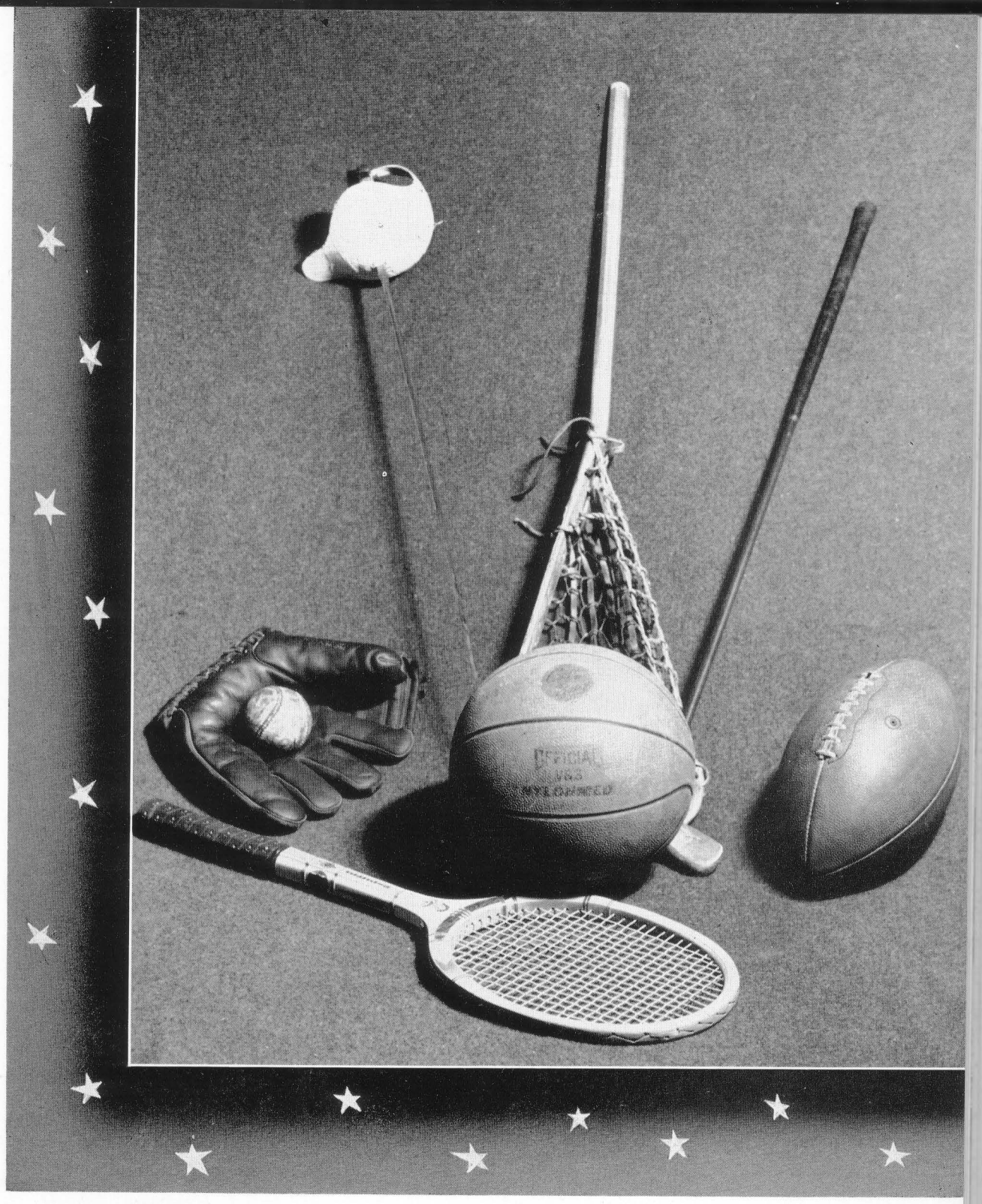

Athletics

Football	Swimming	Fencing	Tennis
Basketball	Rifle	Baseball	Lacrosse

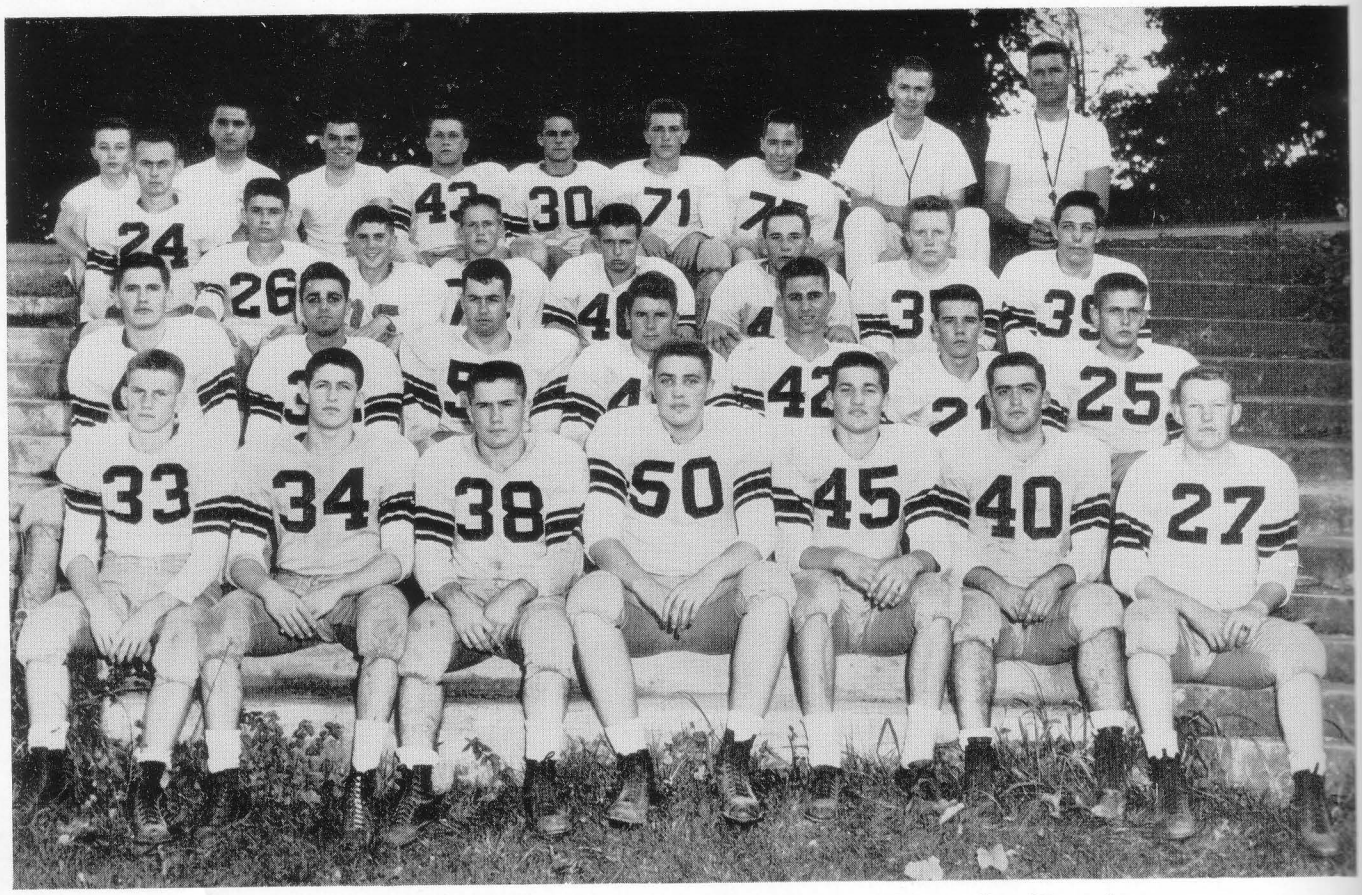

front row—S. Rodgers, Hollingsworth, S. Quimby, Babione, Mahanes, Ray, Howard
second row—Pope, Genau, Krise, Johnston, Rinios, Burke, Wirkus
third row—Parrish, Sommers, Webster, Merenick, Llewelyn, Hollar, Parker, Askin
fourth row—Emmons, Metro, B. Haynes, King, Bowden, J. Hume, Capt. Taylor (Coach), Capt. Gibbs (Coach)

Varsity Football

1954 SCHEDULE

Augusta 20	Roanoke Catholic High	Augusta 7	Miller School
Augusta 0	Culpeper High	Augusta 6	Appomatox High
Augusta 0	Virginia Episcopal	Augusta 6	Episcopal High
Augusta 32	Presbyterian Home	Augusta 0	Fishburne

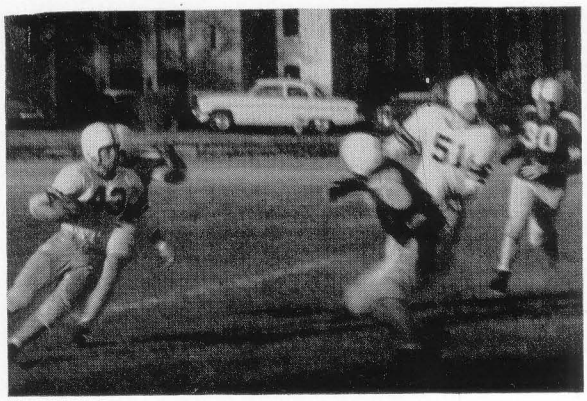

Bruce Haynes (43) going for gain against Presbyterian Home. (31) is Knicely who did good blocking.

Augusta Shows Supremacy Over Presbyterian Home

Augusta had a field day as they whitewashed Presbyterian Home from Lynchburg 32-0. Augusta was definitely the better team and showed it had the power to score when it wished although it seemed to be slowed down in the first half only to come back in the second with a vicious attack that netted 26 points. Outstanding for Augusta were Bruce Haynes, T. Carlyle Lea, and Steve Askin who starred at quarterback position. Staunton's local boys also made a name for themselves. Vic Knicely, Guy Davis, Mel Peeler, and Don Parrish, were instrumental along with F. E. Wirkus in scoring the tallies. Ed Burke did an excellent job on defense. Scoring was done by Davis (2), F. E. Wirkus, and Haynes (2).

NO GAME FOR SISSIES

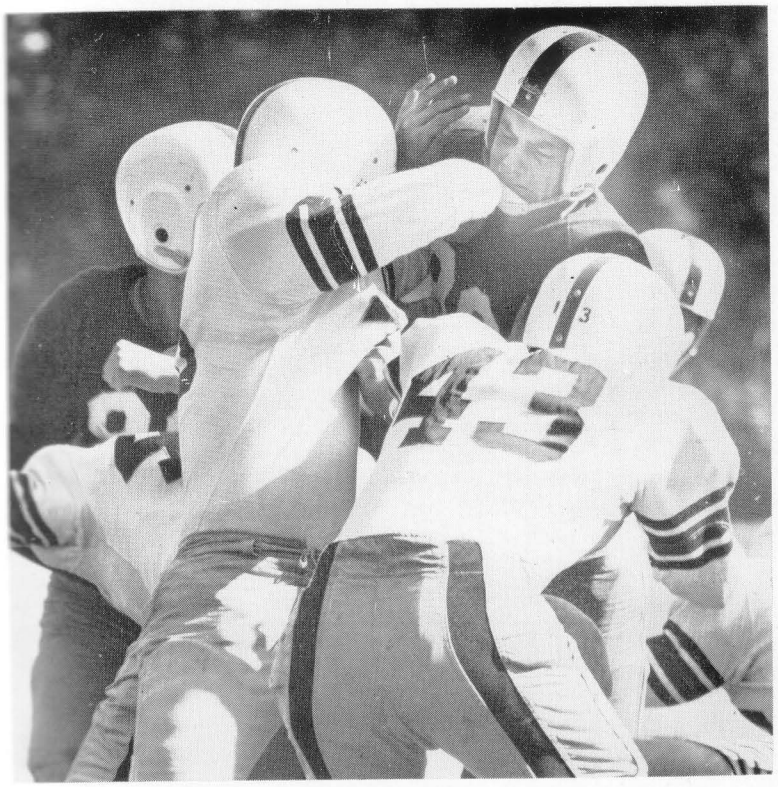

Note expression on VES' Brent Nash as he was trying to open hole for halfback Bootie Cranz to step thru as Augusta braced on its 1 yard line

VES Scores Early, Holds Augusta For 20-0 Victory

Virginia Episcopal School scored three quick touchdowns and then staved off several AMA drives to take a 20-0 victory.

Augusta fumbled the first play from scrimmage and VES recovered on Augusta's 15 yard line. C. R. Jones then carried over for the touchdown.

On the following kickoff AMA was held on downs and forced to punt. The Bishops then got off a 64-yard drive for their second touchdown with Blair Farinholt passing to Hardy Dillard for the score.

The Bishops took the second half kickoff and drove for its final tally. The last two placements by McKee gave them the 20 points.

Augusta seemed like it couldn't get started, although Chip Ray and Sheldon Quimby were great on defense.

Appomatox High Edges

In a hard fought game that came between two equal teams, Augusta showed great exhibitions of offensive play which would have won the game for the home team, had not too many penalties nipped the victory from their hands.

F. E. Wirkus with the able help of Bruce Haynes, Chip Ray and Ed Burke scored once and was on the way for the second TD when penalties cropped up.

Culpeper Takes Augusta In Close Battle 6-0

David Coates proved to be just too much back for Augusta, and as a result the Blue Devils of Culpeper High pounded out a hard-fought 6-0 victory over the county prepsters. Coates smashed over from the one yard line to climax a 57 yard touchdown drive. Augusta's only great attempt to score was in the second quarter with F. E. Wirkus the big gun in the drive that carried right down to the goal line only to fizzle. Defensively for the Fort Defiance 11, Chip Ray, and Sheldon Quimby in the line and Hap Burke at halfback were outstanding.

Augusta Tops Roanoke Team

Guy Davis scored three touchdowns to guide Augusta to a 20-6 victory over Roanoke Catholic High School. Davis scored twice on runs of eight and ten yards, and tallied the third time on a 20-yard pass from T. C. Lea. AMA pushed across its touchdowns in the first, second and fourth quarters, while the hosts chalked up its only score with 4 minutes left in the game.

PHOTO PROVES AMA RIGHT

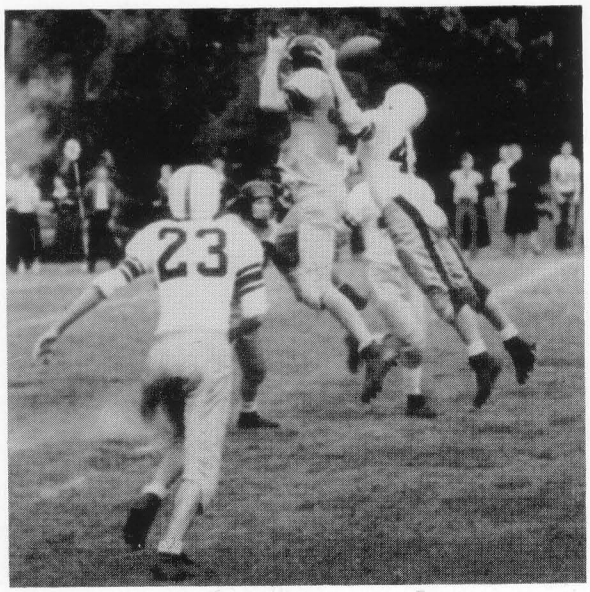

This play resulted in TD and game for Culpeper. Ball had already gone through Culpeper's Jones hands when (43) Haynes' body brushed his. Referee called interference when play was ended. 23 is F. E. Wirkus

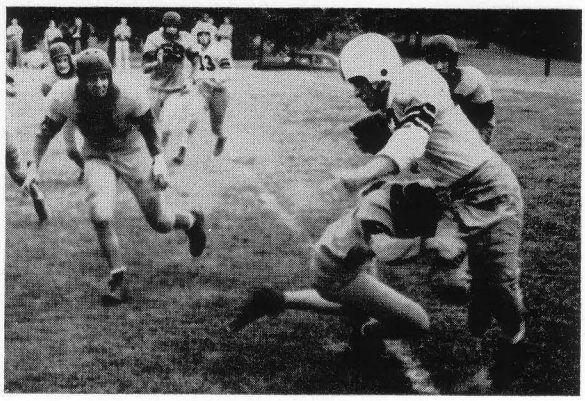

Bruce Haynes making nice gain against Culpeper after (man on ground) Jim Thorpe vainly tried to stop him

Augusta Slips By Miller School By Scores Of 7-0

Augusta traveled to Albemarle County to defeat Miller School 7-0, although plagued by a series of bad breaks. F. E. Wirkus scored the game's only touchdown late in the third quarter plunging over from the one. His scoring smash capped a 22-yard drive. After that touchdown, neither team seriously threatened. Miller turned to passes in a vain attempt to tie the score, while AMA used aerials in a try to put across an insurance touchdown.

Augusta Loses To Hargrave Powerhouse 27-0

Augusta threw a big scare into the scholarship men of Hargrave but finally came out on bottom 27-0. The score at the half was only 6-0 with Augusta looking for a big upset. Defensively it was Krise, Hollingsworth, Ray and Knicely. Augusta scored in the second quarter with Guy Davis running 60 yards only to have it called back on account of off sides. This was the fourth touchdown of Davis' to be called back all season. Augusta outplayed the visitors the entire first half, but were overwhelmed the second half by an onslaught of 21 points. Scoring for Hargrave were Broadway (2), Avery, and Davis. The extra points were by Huss (3 placements).

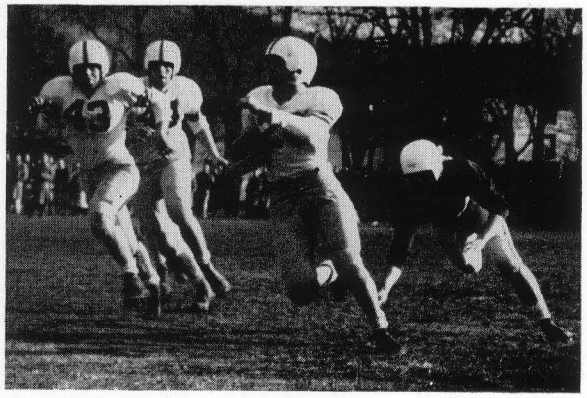

AMA's Guy Davis runs for 23 yards in first scrimmage play of Fishburne game. Haynes (43) and George Desroche (48) helped pave way for this gain

Episcopal High of Alexandria Defeats Augusta 33-6

The mighty team of Episcopal of Alexandria turned its full power into defeating AMA 33-6, before a good crowd at Hoxton Field, Alexandria. It was an excellent day for football as Dunn and Witt both scored twice and Allen made three conversions. Augusta's only score came in the fourth quarter when T. C. Lea sneaked over from the one foot line. Standouts on defense of AMA were Burke, Krise and Genau. Augusta played a fine game although they were just outmanned.

V.E.S. Scores Early, Holds Augusta For A 20-0 Victory

Virginia Episcopal scored three times in the early part of the game and then staved off several attempts by AMA to take a 20-0 victory. Augusta fumbled the first play from scrimmage and VES recovered on AMA's 4 yard line. C. R. Jones then carried over for the touchdown. Other scoring for VES was done by Hardy Dillard and Matthews both by way of passing.

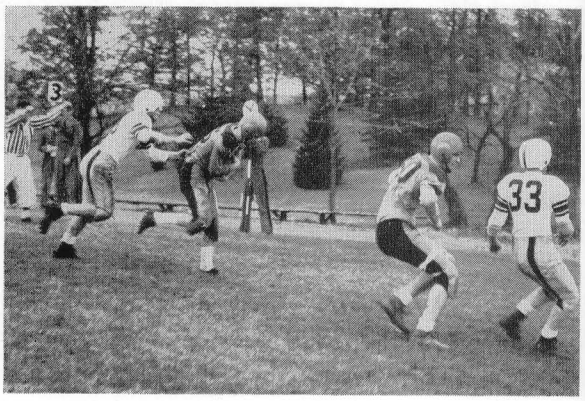

Bud Broadway, Hargrave Powerhouse, going for TD. 33 is Stephen Rodgers who is about to be taken out by (50) Jack Hall of Hargrave

Augusta Slips Past Miller School By Score of 7-0

With F. E. Wirkus scoring the only touchdown in the third quarter, AMA went to Albemarle County to pick up its third win of the season. His scoring smash from the 1 capped a 22-yard drive. Augusta had complete control of the game but just couldn't make it across the goalline. Twice touchdowns were called back on account of penalties. Mel Peeler converted for AMA's seventh point. After that touchdown, neither team seriously threatened. Miller turned to passes in a vain attempt to tie the score, while AMA used aerials in a try to put across an insurance touchdown.

Fishburne Bumps Augusta 8-0

In the final game of the season Augusta put up a strong showing but lost a heartbreaker after yielding a TD early in the second period and gave a safety in the closing minutes which won the game for our opponents.

front row—Rossadavitta, S. Tomasek, Cooper, Klein, Gibbs, Jackson
second row—Leuterio, Matthews, McIntosh, D. Clotfelter, Durst, G. Hume
third row—J. Jaeger, Steeley, Quimby R., R. McVey, Crass
fourth row—Wagner, White, Sanchez

Tiger Football

1954 SCHEDULE AND RECORD

Augusta	13	Lee High School	6
Augusta	0	Fishburne	6
Augusta	0	Fishburne	20

Possessing the potential of the best Tiger team in the history of this famous eleven, the season was cut short by the lack of organized practice. Thus the opportunity of passing on to the varsity team for 1955 of a strong nucleous was thwarted.

In the opening game the Tigers demonstrated what they could do both offensively and defensively for they scored their first touchdown with comparative ease after a march of 87 yards which was climaxed with Stuart Matthews plunging through center for the tally. Steve Tomasek intercepted a pass to run forty yards behind the excellent downfield blocking of his teammates. Matthews went around end for the extra point.

Lee High's tally came when Bill Nuchols got behind the AMA secondary and snared a pass.

In the first game with Fishburne played on the winner's field, Augusta played a top defensive game and kept its opponents at bay throughout all but the last 45 seconds when a penalty gave Fishburne the ball on AMA's 1 yard stripe. AMA held for 3 downs and then on the 4th, our secondary came in expecting a line plunge and FMS scored. With 45 seconds to play AMA ran four plays in 40 seconds by taking time out between plays and carried the ball to FMS' 15 where time ran out.

In the return game with Fishburne, Augusta again played tops in defense but made four serious mistakes which gave the game to our opponents. An AMA halfback let a FMS end take a pass out of his hands to run for the only earned tally.

A poor pass from center went over the AMA fullback's head and he had to run thirty yards back into the end zone where he slipped and the safety went to FMS.

Later on in a desperation attempt to score Augusta threw two passes directly into the hands of a FMS back who went unmolested for two tallies.

Not Professionals But Boys Who Wanted To Play Ball

rear—Dave Merenick (Mgr.), Jack Genau, Peyton Jefferson, Bill Staples, Ken Purks, Cortez Leuterio
middle—Forest Sheffer, Steve Askin, John Jefferson, George Desroche, Butter Byrd, Coach Jim Taylor
front—Herb King, Don Parrish, Steve Rodgers, Guy Davis, John Chichester, Bob Mariner, Frank McAllister

Varsity Basketball

SEASON RECORD

Augusta 26	Roanoke Catholic	57
Augusta 21	Greenbrier M. A.	85
Augusta 43	V. S. D. B.	62
Augusta 40	Virginia Episcopal	60
Augusta 27	Greenbrier M. A.	84
Augusta 53	Blue Ridge School	45
Augusta 22	Randolph-Macon Academy	77
Augusta 42	V. S. D. B.	65
Augusta 21	Virginia Episcopal	53
Augusta 40	Randolph-Macon Academy	74
Augusta 44	Fishburne M. S.	105
Augusta 30	Norfolk Academy	83
Augusta 33	Fishburne M. S.	74

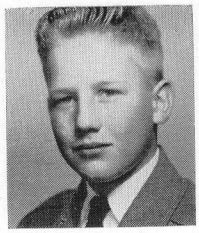

Manager
Dave Merenick

Coach
Jim Taylor

Although Augusta won but a single ball game this season, much can be forecast for the 1956 season as the 1955 Green Team will have many of its members returning.

Thus the season was not altogether a total loss for the valuable experience gained will be a good basis and nucleus for next season.

The one game won was against Blue Ridge School. This win gave that needed stimulus to help bolster the morale of the squad for the team showed much improvement as the season went on. Opponents met earlier in the season were hard pressed to win and usually by a much smaller score.

Individual Season Scoring Record

Name	*Games*	*Goals*	*Foul Tries*	*Total*
Jack Chichester	13	16	21-46	53
Frank McAllister	13	24	5-22	53
Herb King	10	19	14-27	52
Bob Mariner	13	21	7-17	49
George Desroche	12	13	13-25	39
Cortez Leuterio	11	11	13-22	35
Guy Davis	10	10	4-15	24
Don Parrish	5	5	12-28	22
Tex Gossum	10	7	8-14	22
Forest Sheffer	9	9	1- 6	19
Steve Askin	9	8	2-12	18
Lonny Crotts	9	6	4-11	16
Julian Byrd	10	4	4-10	12
Bill Staples	11	4	3- 6	11
Steve Rodgers	11	5	1- 6	11
Peyton Jefferson	7	5	0- 1	11
Jack Genau	7	1	1- 2	3

Greenbrier vs A. M. A.

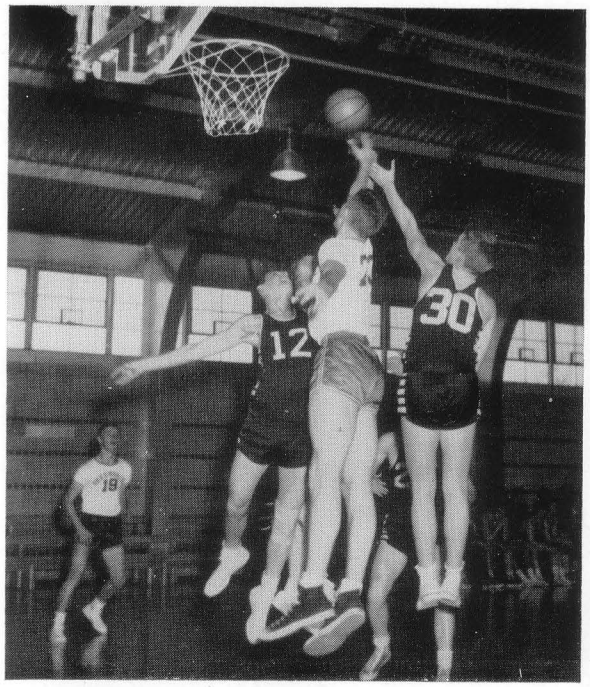

No. 30 is Bob Mariner, No. 12 is Herb King whose height is not enough to get by Greenbrier's Tom Jones

Virginia Episcopal vs A. M. A.

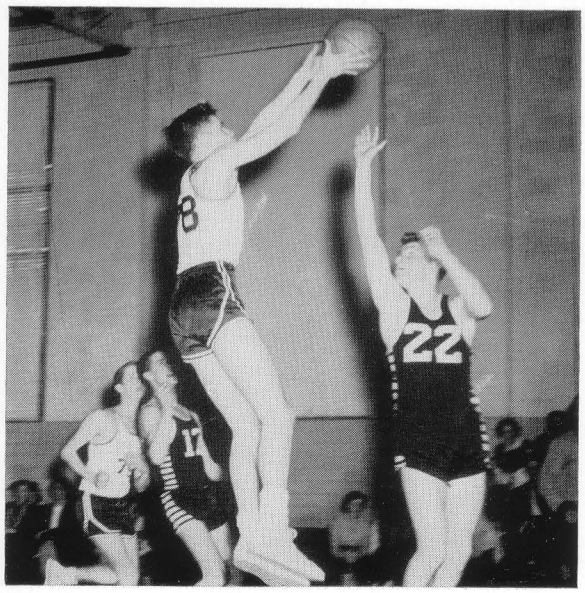

V.E.S.'s Alex Chaffin goes up in air to get off this shot. Trying to block shot are No. 22 Steve Rodgers of A.M.A. Herb King is No. 12

Despite the fact that they completed against ALL-COLLEGE Teams

Augusta vs Navy

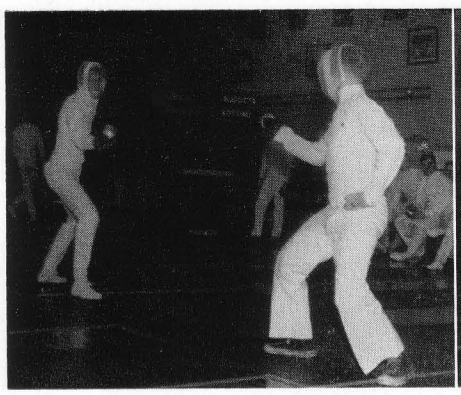

EPEE
Bill Trapnell (A) defeating
Art Fox (N)

SABER
Abelardo Aguiar (A) outtouching
John Snith (N)

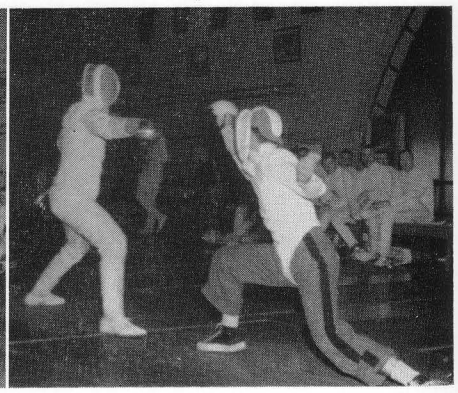

SABER
Nestor Moya (A) defeating
Frank Smith (N)

Varsity Fencing Team

SEASON'S RECORD

Augusta 15	V. M. I. Varsity	12
	(Non-Regulation Meet)	
Augusta 5	Naval Acad. Plebes	22
Augusta 12	N. C. State Varsity	15
Augusta 14½	U. N. C. Varsity	12½
Augusta 13½	N. C. State Varsity	13½

Faced with the job of rebuilding the three weapons, Major Hoover turned out his usually good teams in all. As each meet was completed a noted improvement was visible.

The shining light of the sport was that all weapons will return next year with but one veteran missing, our Co-Captain Jim Hassell. Thus the outlight for 1956 is particularly bright.

In the meet with V. M. I., our opponents offered us but a four man team; thus they forfeited 15 bouts to enable us to win the first event of the season. We were particularly strong in the epee weapon with Bill Moss and Humberto Perez out pointing their opponents.

Standing—Bill Moss, Jordan Pugh, Felipe Ros, Nestor Moya, Bill Trapnell, Luis Mojarrietta, Jorge Mojarrietta
Seated—Jim Handy, Stuart Matthews, Buddy Cooper, Paul Ebersberger, Armando Reyes, Jim Hassell (Capt.), Hugh Harmon (Capt.), Lyle Wagner

They Won 3 and Lost 2 For An Excellent Season

In Navy Plebes we ran up against our strongest opposition. Despite the overwhelming score, we made a splendid showing, although we were whitewashed in the foil weapon.

Bill Trapnell won two of his 3 epee bouts; one by the remarkable score of 7-6 after having six double touches being scored in 1 bout.

Abelardo Aguiar won 2 of his matches in sabre while Nestor Moya accounted for our other point in this same weapon.

In the meet with North Carolina State college, further improvement was noted as Augusta just missed taking this meet. The saber team made the best record by winning 5-4. Nestor Moya won all 3; Abelardo Aguiar and Paul Ebersberger each won 1.

In foil although we lost this weapon we did break the zero shutout when Stuart Matthews won his solo. Almost all of this weapon's bouts were lost by 1 point.

In epee Bill Trapnell, Mill Moss and Jorge Mojarietta each won 1.

The final meets were with North Carolina State College and the University of North Carolina in a triangular meet at Chapel Hill, N. C.

Augusta tied State College and defeated the University.

Against State Augusta swept the foil, 7-2 with Hugh Harmon taking all 3, Jim Hassell winning 2 of 3, and Buddy Cooper and Stuart Matthews each winning their solo bout.

In saber Nestor Moya won 1 out of 3 and Paul Ebersberger took 2 of 3 and Aguiar won 2 of 3.

In epee Joe Reyes won 1 and tied 1 of 3; Bill Trapnell tied 2 of his 3; Felipe Ros lost all.

Against the University, Augusta won the foil 7-2; the saber 6-3 but lost the epee 1½-7½.

Hugh Harmon and Jim Hassell had perfect records in foil winning all of their bouts. Buddy Cooper won his solo.

In saber Paul Ebersberger, Nestor Moya and Abelardo Aguiar each won 2 of 3. Each lost to the UNC Star Bill Rupp who won all of his six bouts in foil and epee.

In epee Joe Reyes took the only bout in epee while Bill Trapnell won a tie.

Augusta vs North Carolina State College

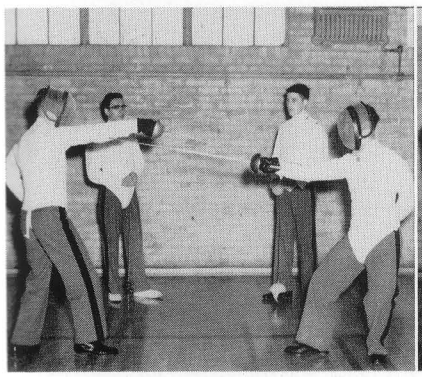

Jim Hassell (A) winning one of his 3 bouts against Art Heilig (NCS)

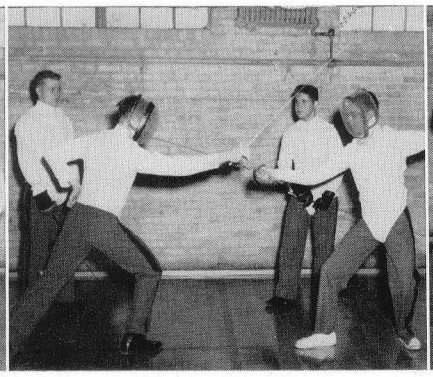

Buddy Cooper (A) topping his opponent Ken Daye (NCS)

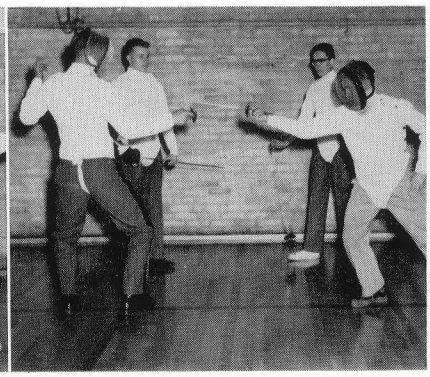

Anciano Reyes (A) winning over Guy Townsend (NCS) former Augusta Star

An All-Green Team that developed slowly but surely and with the loss of only 2 Swimmers

front—Jim Hume, Jim Petty, Slade Ballou, Dave Lea, Tony Webster, Dick Clotfelter, Jim Meier, Tom Petty
rear—Jim Lanks, Jack Holloran, Harry Sommers, Charles Marshall, Rock Clotfelter, Roy Pope (Mgr.)

Varsity Swimming

SEASON RECORD

Augusta 30	Randolph-Macon Acad.	45
Augusta 34	V. M. I. Frosh	41
Augusta 45	U. Virginia Frosh	30
Augusta 29	V. M. I. Frosh	46
Augusta 37	U. of Virginia Frosh	38
Augusta 30	Randolph-Macon Acad.	45

Augusta 6th in State Meet held at the University of Virginia at Charlottesville.

Possessing an almost entirely new and green squad the Augusta Swimmers put forth a splendid record despite the obstacles they had to overcome such as indifference and cold water.

In dual competition Jack Holloran, co-captain, won first in every meet in the 50 yd. Freestyle. His work was almost duplicated in the 100 yd. Freestyle with one exception in the second meet with V. M. I. where he lost by inches and all because of a slow turn.

Chuck Marshall had an excellent record in the 100 yd. breaststroke where he went undefeated in the 4 meets he entered. In his individual medley he lost to Augusta's 1954 star John Bell who also swims for the V. M. I. Varsity as well as the rats.

The Medley Relay team of Harry Sommers (back), Charles Marshall (breast), and Jack Holloran won firsts in half of the meets.

The 200 Yd. Freestyle Relay won 4 of their 6 meets.

In the meets with UVA, Augusta won 5 firsts in the initial encounter and 4 in the second meet.

In the meets with RMA Augusta won 5 firsts in the first meet and 4 in the return meet.

Against VMI, Augusta won 4 the first time and 3 the second.

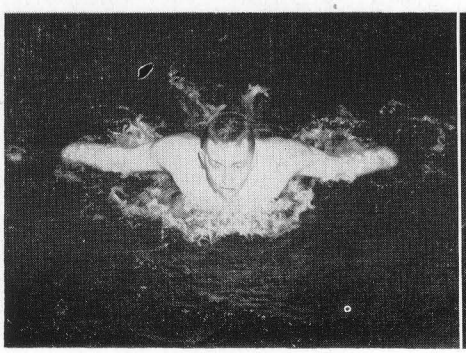

Chuck Marshall out for his usual win

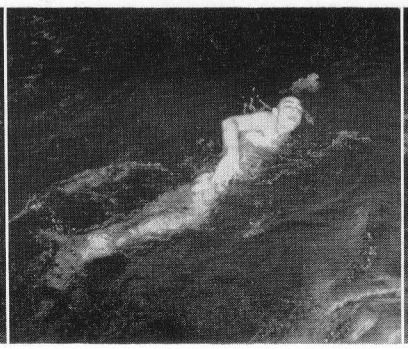

Lanks winning his 200

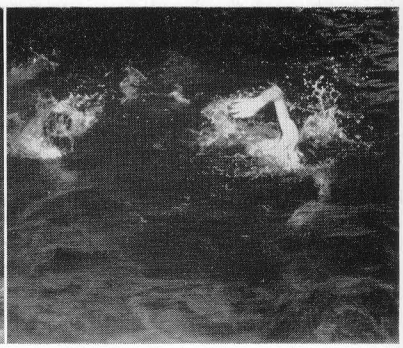

Undefeated Jack Holloran

In the state meet held at Charlottesville, Jack Holloran placed 5th in the 50 yd. Freestyle; Charles Marshall placed 2nd in the Backstroke; the Medley Relay of Sommers, Marshall, Holloran placed 3rd; Stuart Garrett and Tom Petty placed 4th and 6th in Diving; the Free Style Relay came in 4th.

In this final contest all contestants made the best time of the season and all showed decided improvement over their earlier showings.

Swimming

Individual Season Record

Event and Entry	*Meet with and Place Won*					
	UVA	RMA	VMI	VMI	UVA	RMA
50 Yd. Freestyle						
Jack Holloran	(1)	(1)	(1)	(1)	(1)	(1)
Bruce Haynes	(2)					
Slade Ballou						
Jim Petty						
100 Yd. Breast						
Charles Marshall	(1)	(1)	(1)	(1)		
Jim Hume	(3)				(3)	(3)
200 Yd. Freestyle						
Jim Lanks	(1)	(3)	(3)	(3)	(2)	
Rock Clotfelter						
Dick Clotfelter						
Jim Meier					(3)	(3)
100 Yd. Backstroke						
Harry Sommers	(2)	(3)	(3)			
Tony Webster	(3)		(2)	(1)	(2)	(3)
Tim Englehart					(3)	
100 Yd. Freestyle						
Jack Holloran	(1)	(1)	(1)	(2)	(1)	(1)
Bruce Haynes	(3)					
Rock Clotfelter						
Jim Petty						
Diving						
Stuart Garrett	(2)	(2)	(2)	(2)		
Tom Petty	(3)	(3)	(3)	(3)	(2)	(3)
Dick Clotfelter					(3)	
150 Yd. Individual						
Charles Marshall	(1)	(1)	(2)	(2)		
Tony Webster						(3)
Jim Hume					(3)	
Medley Relay						
A. M. A.		(1)			(1)	(1)
200 Yd. Freestyle Relay						
A. M. A.	(1)		(1)		(1)	(1)

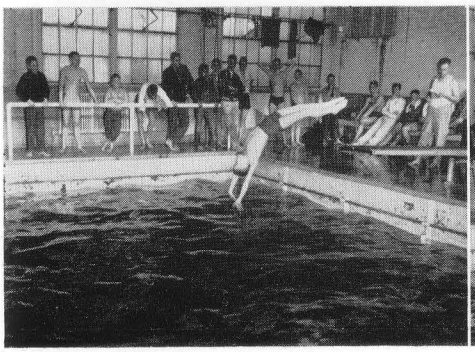

Tommy Petty—future Olympic Diver

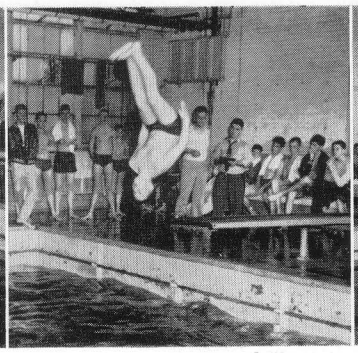

4th Place State Diver Garrett

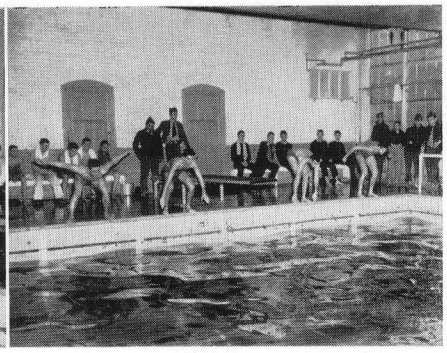

Medley Relay in Action against R.M.A.

Excellent Coaching Material and Top Rated Coaches
Made this Team one of the Best

Varsity Rifle Team

SEASON RECORD

Shoulder to Shoulder Matches

Augusta 1346 Fishburne M. S. 1345
Augusta 1343 Fishburne M. S. 1364
Augusta 1365 Randolph-Macon Acad. 1384
Augusta 1368 Randolph-Macon Acad. 1388
Augusta 1324 Massanutten M. A. 1320
Augusta 1331 Greenbrier M. S. 1301
Augusta 1344 Greenbrier M. S. 1292
Augusta 1370 Massanutten M. A. 1351
Augusta 2nd in State Rifle Match held at Fishburne M. S. in Waynesboro
Augusta 1st in V. P. I. Invitational Meet with Score of 1346

Postal Matches

Augusta 1st in William Randolph Hearst Trophy Race in Second Army with score of 874 out of possible 1000
Augusta 1355 Penn. Military School ..1263
Augusta 900 Columbia Military Acad. 892
Augusta 1st out of top 20 schools Second Army Intercollegiate Match with score of 7047 out of possible 8000
Second Army Monthly Matches Jan.-May (3482, 3511, 3592, 3583)
National Interscholastic Match (phases) 1-1894, 2-1952, 3-1768

TOP MEN

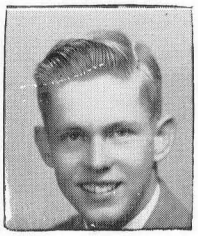

F. E. Wirkus

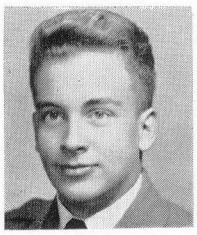

Spencer Pugo

Undoubtedly this year's Rifle team will go down as one of the most outstanding in this sport and one of the best in this year's run of sports.

Randolph Macon Academy is still the team to defeat for when we shot such a high score, it still was not enough to defeat this championship outfit. However, the team is determined that next year they will be State Champions.

The expert coaching of Major Christy and Sgt. Lawrence was responsible for the fine showing the team made this season. Their untiring interest and efforts produced what we feel was a true ROTC and Augusta Team in every sense of the word.

The excellent firing of F. E. Wirkus and Spencer Pupo gave the entire team something to aim at and try to equal and surpass.

The support the school and Col. Charles S. Roller, Jr. gave the team and the coaches was also extremely helpful in our successful season.

COACH

Major J. V. Christy

COACH

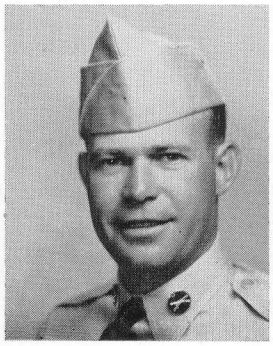

Sgt. J. A. Lawrence

MEDALS AT V.P.I.

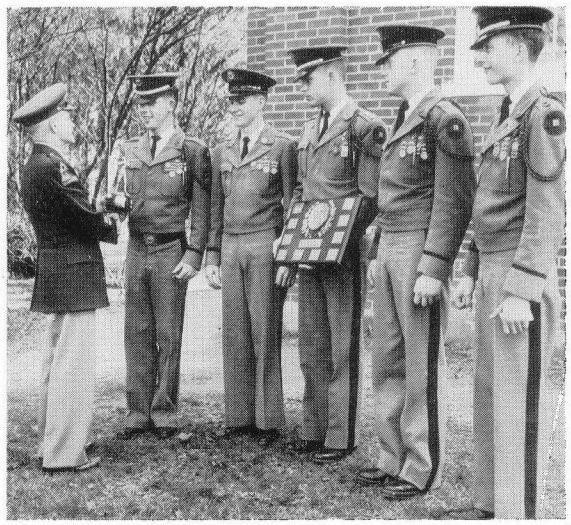

General Devine presenting medals to Ken Nichols (for Bruce Owen), Wy Jackson, F. E. Wirkus, El Parker, Ed Daughtrey

Rifle Teams in the School's History

Meet with	*High Augusta Cadet and his score*	
Massanutten Military Academy	Pupo	279
Fishburne Military School	Wirkus	274
Fishburne Military School	Wirkus	273
Randolph-Macon Military Academy	Pupo	277
Randolph-Macon Military Academy	Pupo	281
Massanutten Military Academy	Wirkus	272
Greenbrier Military School	Wirkus	276
Greenbrier Military School	Pupo	278
State Meet	Daughtrey	279
Hearst Trophy	Wirkus	188
Penna. Military School	Daughtrey	274
Columbia Military Academy	Wirkus	184
Second Army Intercollegiate	Harner	730
National Interscholastic	Wirkus	748

The score below 200 is out possible 200; the scores in 200 out possible 300; the scores of 700 out possible 800

Varsity Rifle Squad

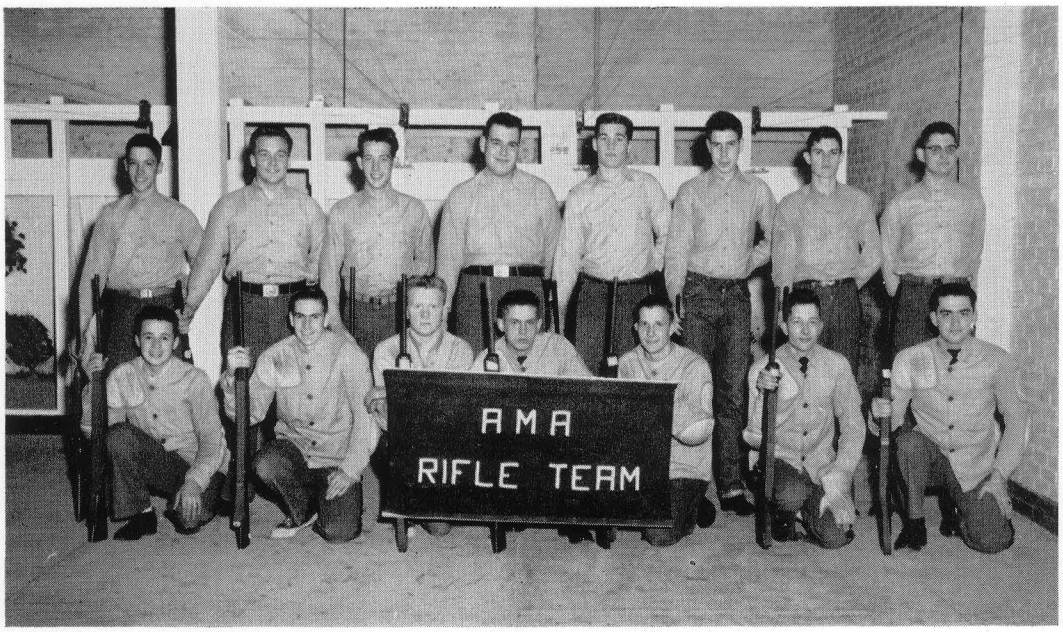

standing—Bill Holland, Spencer Pupo, Ken Nichols, Marty Cohen, Jim Mahanes, Bruce Owen, Howard Harner, Jim Smith

kneeling—Hernan Cuesta, Charles Jackson, Eliot Parker, F. E. Wirkus, Hampton Foley, Ed Daughtrey, Chip Ray

One of best Junior Teams in School History

Tiger Basketball Team

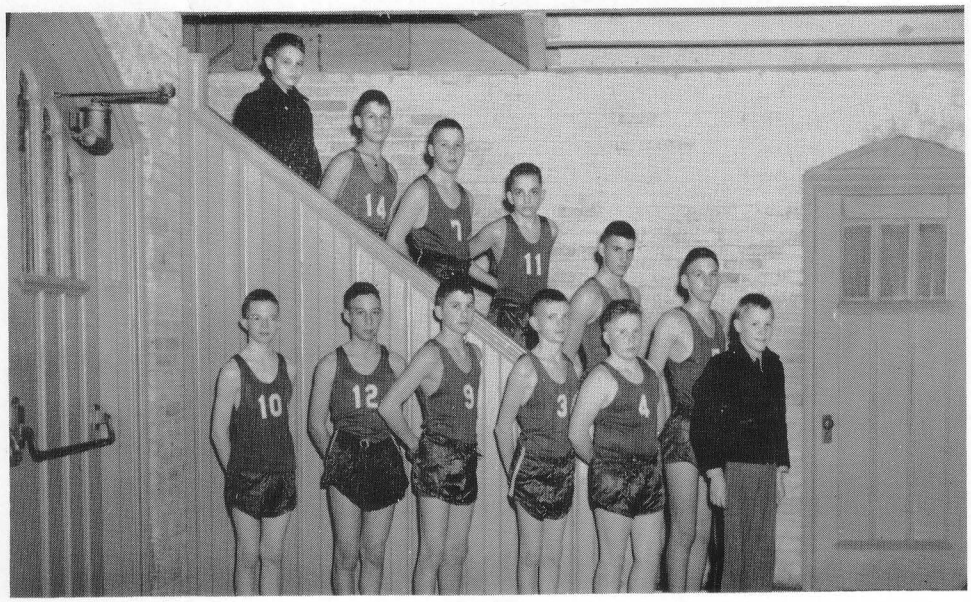

on stairs—Billy McVey, Larry Levin, Walt Rodgers, Dick Yates, Joe LaRue, Bob Durst

front—Ricki Morgan, David Rhode, Ty Tomasek, George Petty, Roger Quimby, Norris Corbell (in jacket)

COACH

Capt. J. D. Kramer

SEASON'S SCHEDULE

Tigers	34	Mt. Sidney	26
Tigers	25	Craigsville	40
Tigers	54	New Hope	23
Tigers	30	Craigsville	36
Tigers	52	New Hope	24
Tigers	51	Fishersville	29
Tigers	36	Mt. Sidney	21
Tigers	282	Opponents	199

The Tiger Basketball team under the expert tutelage of Coach J. D. Kramer turned in what will probably be the best record of any sport this year, having won 5 and losing 2.

All of the games were played with opponents in our own class — the 7 and 8 Grades and Freshman teams of high schools. The only exception was the Craigsville H. S. JV Quintet which was the only team to defeat us.

Individual scoring for the season was: Ty Tomasek 68, Bill Yates 66, George Petty 49, Jo LaRue 40, Jim Eye 28, Mike Jones 18, David Rhode 6, Bob Durst 4 and Roger Quimby 3.

Future teams of the varsity caliber will be forthcoming from this group of eager-beavers.

The Best Ball Team in Three Years with Many Players returning for 1956

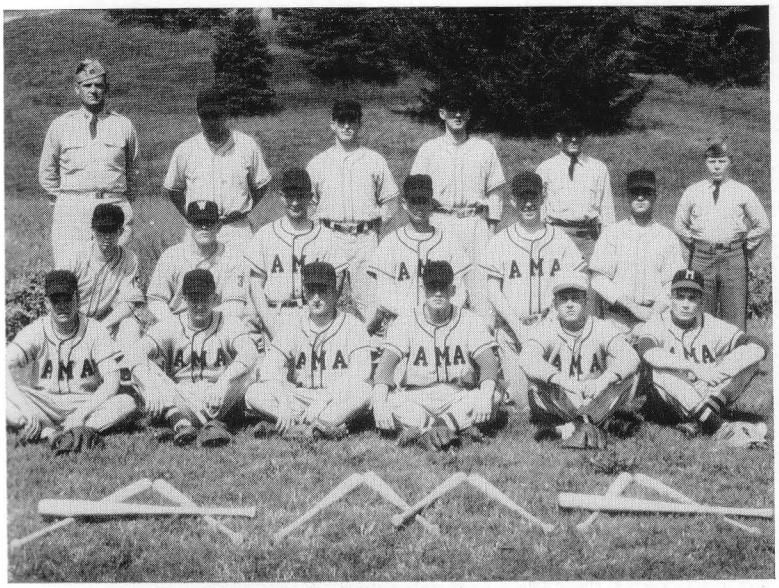

Varsity Baseball Record

Augusta	1	Virginia Episcopal	2
Augusta	5	Fishburne	12
Augusta	3	Virginia School for Deaf	1
Augusta	10	Woodberry Forest	23
Augusta	7	Randolph Macon	5
Augusta	10	Miller School	4
Augusta	5	Randolph Macon	8
Augusta	3	Fishburne	8
Augusta	4	Virginia Episcopal	13
Augusta	5	Miller School	13
Augusta	7	Virginia School for Deaf	5

Rear—Captain Cyrus Gibbs (Coach), Mel Peeler, Chuck Hollingsworth, Ken Purks, Dave Merenick, Roger Quimby. Middle—Dick Llewellyn, James Hollar, Steve Tomasek, Harry Sommers, Adrian Howard. Front—T. C. Lea, Chuck Marshall, Forest Sheffer, Steve Rodgers, Bruce Haynes, Frank McAllister.

The Best Developed Team of the Year—starting with nothing and finishing strong

Lacrosse Record

Augusta	3	Washington-Lee Frosh	8
Augusta	3	Suitland, Md. H. S.	4
Augusta	0	Virginia Frosh	10
Augusta	3	Suitland, Md. H. S.	4
Augusta	0	Virginia Frosh	5
Augusta	3	Washington-Lee J. V.	4

Rear—Dick Mower, Bill Johnston, Jimmy Mahanes, Galen Metro, Roy Pope, Jimmy Eye, Tim Englehart, Elliot Parker. Front—Jack Lovell, Dick Clotfelter, George Petty, Buddy Cooper, Dick Cowell, Jack Mangin, Paul Ebersberger.

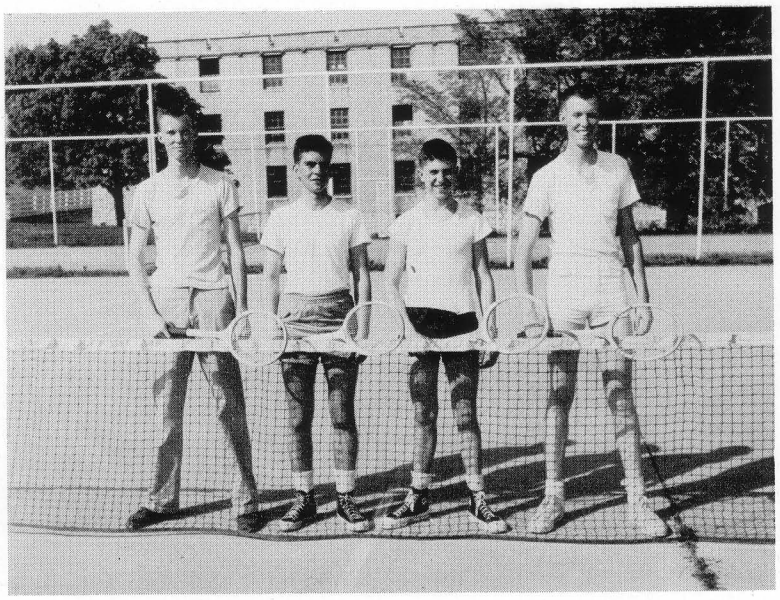

John Jefferson, Diego Arria, Tony Webster, Peyton Jefferson

Tennis Record

Augusta 0	Washington-Lee J. V.	5
Augusta 0	University of Virginia	5
Augusta 3	Virginia Episcopal	4
Augusta 0	University of Virginia	6

Junior Baseball Tournament Teams

Rear—Pedro Friele, Larry Levin, Norris, Corbell, Dick Grammar, Willis Lovell, David Rhode, Alan Cutright, Walter Rogers, Terry Collins, Buddy Hubbard, Paul Jeager, Carlos Giammaria. Middle—Marker Lovell, Nelson Salas, Tommy Corbell, Tim Staudt, Ricki Morgan, Freddy Womer, Stewart Garrett, Tony Parra. Front—Sammy Wales, Ed Crawford, Sam Spindel, Larry Spillan, John Bickford, Dwight Nadreau, Tom Petty, Bill McVey, Omar Abdullah.

Tiger Baseball

Rear—Tex Gossom, Jim Lanks, Lee Steeley, John Buchanan, Jim Hume, Joe LaRue. Front—Jim Petty, Ed McAllister, Ty Tomasek, Bob Durst, Bill Yates.

1954-55
Winners Of Major Monograms

Varsity Football

Bill Babione
Ed Burke
Julian Byrd
George Desroche
Jack Genau
Bruce Haynes
Chuck Hollingsworth
Bill Johnston
Herb King
Dick Knicely
Bud Krise
T. C. Lea
Dick Llewellyn
Jimmy Mahanes
Galen Metro (Mgr.)
Eliot Parker
Don Parrish
Mel Peeler
Guy Davis
Roy Pope
Sheldon Quimby
Steve Rodgers
Chip Ray
Harry Sommers
F. E. Wirkus

Swimming

Jack Holloran
Chuck Marshall
Harry Sommers
Tony Webster
Roy Pope (Mgr.)

Varsity Basketball

Jack Chichester
Lanny Crotts
George Desroche
Tex Gossum
Cortez Leuterio
Bob Mariner
Frank McAllister
Steve Rodgers
Forest Sheffer

Fencing

Abelardo Aguiar
Buddy Cooper
Paul Ebersberger
Hugh Harmon
Jim Hassell
Stuart Matthews
Nestor Moya
Bill Trapnell

Rifle

Ed Daughtrey
Howard Harner
Wycliffe Jackson
Ken Nichols (Mgr.)
Bruce Owen
Eliot Parker
Spencer Pupo
F. E. Wirkus

Baseball

Jack Genau
Bruce Haynes
Chuck Hollingsworth
Adrian Howard
T. C. Lea
Frank McAllister
Chuck Marshall
Mel Peeler
Ken Purks
Steve Rodgers
Forest Sheffer
Harry Sommers
Steve Tomasek

Lacrosse

Bill Babione
Dick Clotfelter
Buddy Cooper
Paul Ebersberger
Jimmy Eye
Bill Johnston
Jimmy Mahanes
Galen Metro
Dick Mower
Eliot Parker
George Petty
Roy Pope
Chip Ray

Tennis

Tony Webster

ACTIVITIES OF ALL KINDS—We enjoyed them all

Bottom—Strutting their stuff—the Spanish boys—With their dates

Second row—The first snow battle—On the way to Church—Helping the photographer—after his "dip"

Third row—The Bunny Hop—the Officer of the Day—at White Hall

Fourth row—The First Informal—at the Hang-Out—Our Orchestra—Leaving Church

Top row—Waiting in Line for that lift—Our Cadet Waiters—Juniors at Play

Activities

The Best Set of Officers of the Student Body in the History of the School

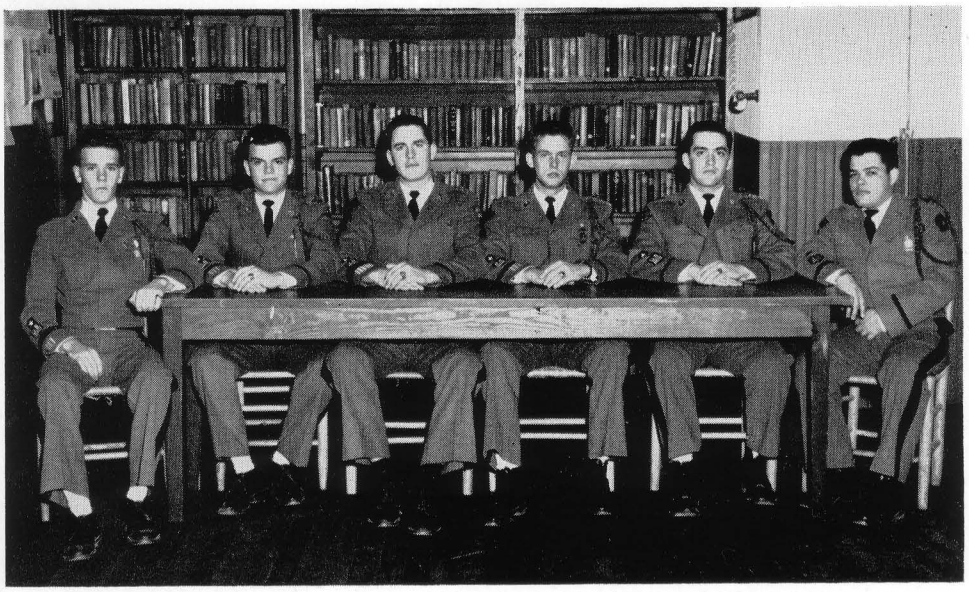

Ed Burke, T. C. Lea, Roy Pope, F. E. Wirkus, Chip Ray, Hugo Fleites

Officers of the Student Body Session 1954-55

President ..... Faustin E. Wirkus
Vice-President ..... Roy Pope
Secretary ..... Chip Ray
Treasurer ..... T. C. Lea
Sergeant-at-Arms ..... Ed Burke, Jack Meier, Hugo Fleites

The five officers of the student body was appointed again by Col. Roller. They have been given the highest of honors that may be bestowed upon a cadet. As in the past, it has been their duty to represent and look out for the corps in matters that concern the welfare of the school. They are confronted with the interests of the whole corps, which at times was a very difficult task and received little if any thanks except that of self-fulfilment. These officers did a fine job and much thanks is owed them.

Wisely Did They Administer Justice and Impartially

The Honor Committee

The Honor Committee this session was made up of the five officers of the student body plus the officers of the third and Second Year Classes. The officers of the Third, and Second year were elected by the members of their classes.

When there must be an Honor Committee Trial, these cadets will meet in secret session with Major H. B. McCrum of the Academic Board. When the decision is made it is passed on to the Academy Board meeting with the Commandant to revise, approve, or reject the decision of the Honor Committee. The decision is then passed on to the principal for final consideration.

It is felt by the faculty and cadets alike that under this system, justice will be met.

In addition to the Officers of the Student Body the following men compose the Honor Committee: Fourth Year: Jim Hassell, Jim Mahanes, Bill Johnston; Third Year: Tommy Griggs, Chuck Hollingsworth, Doug Trainum; Second Year: Sheldon Quimby, Harry Sommers, Warren White.

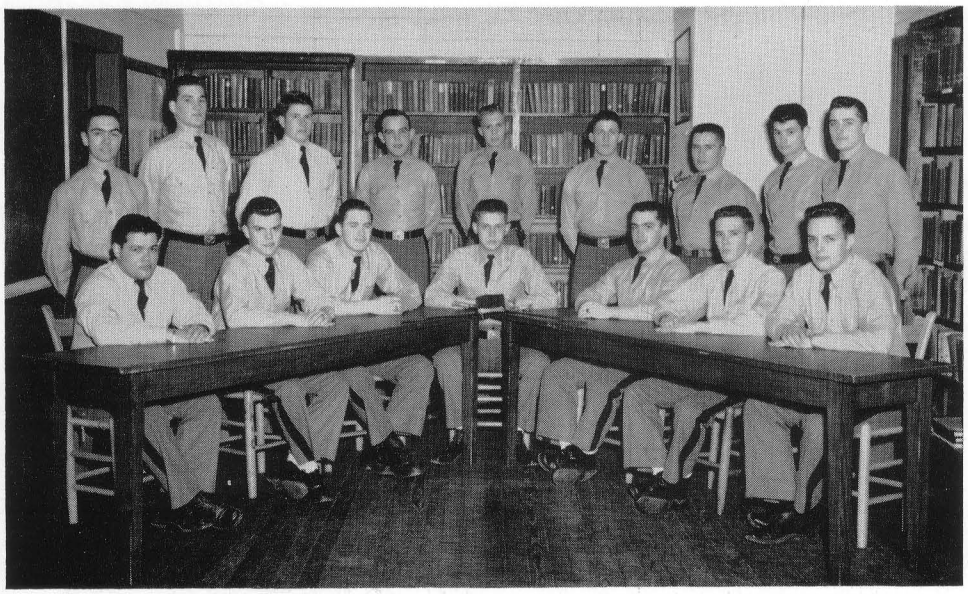

standing—Jim Hassell, Jim Mahanes, Bill Johnston, Douglas Trainum, Tom Griggs, Church Hollingsworth, Sheldon Quimby, Harry Sommers, Warren White
seated—Hugo Fleites, T. C. Lea, Roy Pope, F. E. Wirkus, Chip Ray, Ed Burke, Jack Meier

Ad Astra Per Aspera

In 1925, Col. C. S. Roller, Jr. founded the only fraternity at Augusta and since its inception it has been an outstanding fraternity from the standpoint of the personnel of its members and the regard with which it has been held by every A.M.A. boy.

The fraternity is now in its thirtieth year of existence. A check of the two-hundred and ninety members reveals that this honor usually follows them with success in their future life. Men of all walks of life look back upon this honor as their beginning of real success in life.

The motto "Ad Astra Per Aspera" comes from the Latin and is translated "To the Stars Through Difficulty." The cadets receiving this award must have lived up to this motto as it implies simply our best.

The oldest member of the fraternity on the faculty vote just before finals for the best and most outstanding cadets. The ten cadets receiving the highest number of votes are honored with the coveted pins on the day of graduation.

In addition to the founder the following faculty officers are members of this organization: Capt. Sam S. Wales, Lt. Col. J. C. McCue, Lt. Col. H. D. Deane, Major Paul V. Hoover, Capt. C. E. Savage and Major E. W. Parkins.

FOUNDER

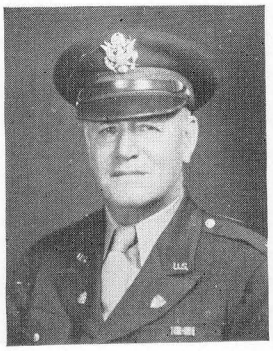

Col. Charles S. Roller, Jr.

MEMBER

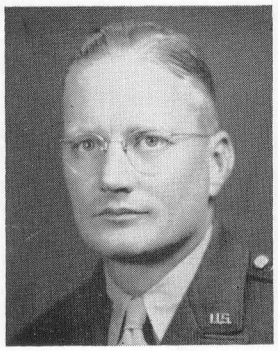

Lt. Col. J. C. McCue, Jr.

Capt. Sam Wales

Lt. Col. H. D. Deane

Major Paul Hoover

Major E. W. Parkins

Capt. C. E. Savedge

The Most Cultural Influence at Augusta
Here We Learned the Good Things of Life

ADVISER

Mrs. W. S. Robinson

DIRECTOR

Capt. H. W. Lucus

Young Men's Christian Association

One of the most distinctive features of the Y.M.C.A. is the fact that it is according to Bob Ripley, the oldest Y.M.C.A. in the world.

It is an outgrowth of the weekly Sunday Bible Class begun by Mrs. Belle Roller who would invite the boys to her home for an hour of devotion of inspiration and prayer. Col. Thomas J. Roller, carried on the idea begun by his mother and it grew with the years into its present state of strong influence in the spiritual life of the cadets of the school.

Many outstanding and prominent speakers in all walks of life appear on the weekly meetings. The programs are varied to keep up the interest from week to week.

The Lynchburg Orphanage and Queenie Miller's Orphanage in Staunton are but a few of the many places which are backed to keep up the interest.

Throughout the year special programs are held at Christmas, Easter, and Mother's Day which attract interest and inspiration.

The Y.M.C.A. is represented annually at the Natural Bridge Preparatory Y.M.C.A. Conference which is held at Virginia's Wonder of the World.

Much of the credit and success of the organization is due to the active interest of its director Captain Herbert W. Lucas and its adviser Mrs. Warren S. Robinson who gave freely of their time to further advance this important cadet activity.

The officers of the past session were: Martin Cohen, President; Hampton Foley, Vice-President; Sheldom Quimby, Secretary; Tommy Griggs, Treasurer; Nestor Moya, Sgt.-at-Arms.

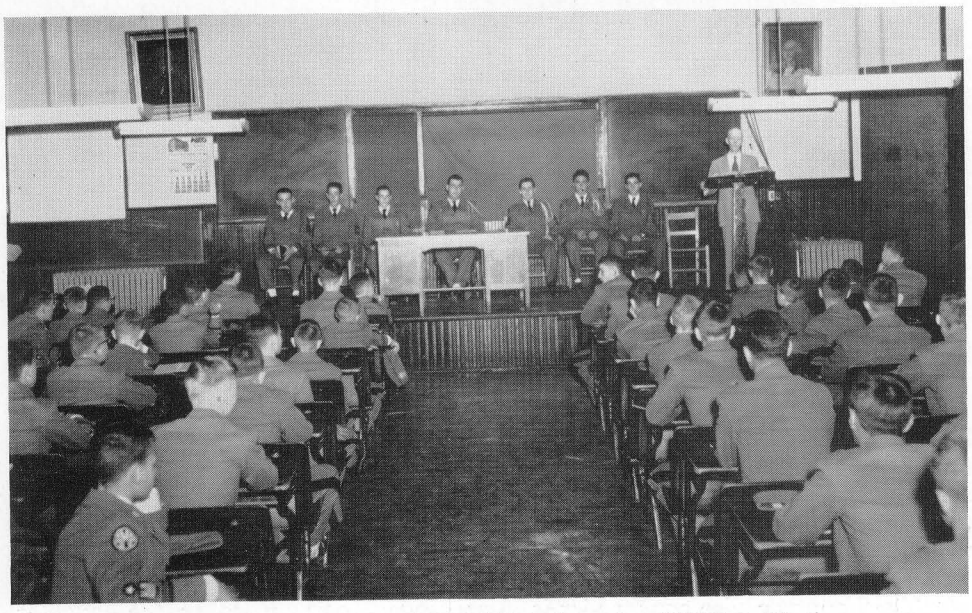

Dr. W. W. Sprouse preaching his "Valedictory" to Y.M.C.A. Meeting
Seated on stage: Doug Trainum, Ken Nichols, Hampton Foley, Martin Cohen, Sheldon Quimby, Nestor Moya, Jack Holloran

Marching Excelled Throughout the State of Virginia

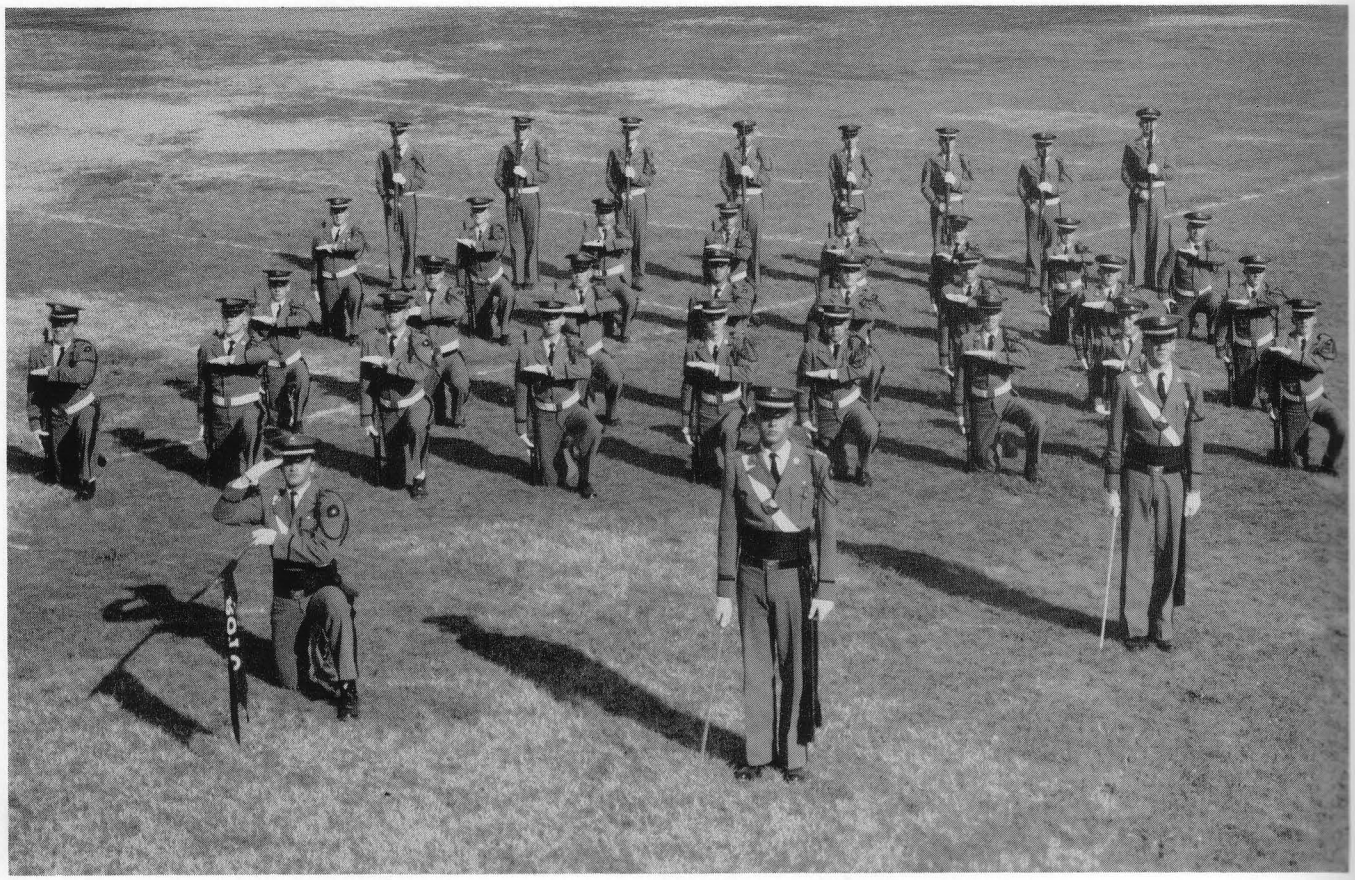

front row—Ray, Wirkus, Burke

second row—T. C. Lea, Bryant, Krise, Cornick, Harner, Trainum, Chichester, Cuesta, Merenick

third row—Hassell, Askin, Howard, Genau, Hollingsworth, Griggs, S. Rodgers, Foley H.

fourth row—S. Tomasek, Mariner, Sommers, Daughtery, Hollar, Harmon, T. Tomasek, Metro

fifth row—Parker, Johnson, Holloran, Pupo, Buchanan, B. Haynes, Fleites, Pope

The Roller Rifles

This is the ninth year of existence of the Roller Rifles, the crack drill team of Augusta. It is an honorary platoon composed of the most military and best drilled cadets in the school for show and competitive purposes. This military unit was formed to perpetuate the memory of the late Lt. Charles S. Roller, III and has as its honorary commander, Col. C. S. Roller, Jr.

The honorary vice-commander is Miss Linda Moorman Roller, the daughter of the late Lt. Roller. The unit was founded by Capt. George E. Michael, a member of the A.M.A. faculty eight years ago.

The faculty adviser is now M/Sgt. Gerald Crumley. To become a member of this unit a cadet must be approved by the other members of the group, the professor of Military Science and Tactics and the Honorary Commander.

Many times throughout the past school year this marching unit has competed with other military schools at various festivals and celebrations. The Apple Blossom Festival at Winchester, Va., the Oyster Bowl Festival at Norfolk, Va., etc., are but a few of the places where the unit has appeared and has always come off with top honors.

At Commencement each year a trophy—the Dick Young Trophy—is presented to the Captain of the Roller Rifles. Dick Young was captain of the Roller Rifles in 1949-50 and is now in the United States Navy Air Corps.

The officers of the Roller Rifles this past session were: Faustin Wirkus, Captain; Ed Burke, Executive Officer; Roy Pope, Platoon Sgt.; Chip Ray, Guidon bearer; Lea, T. C., guide; Joe Bryant, Jim Hassell, Steve Tomasek, Eliot Parker, Squad leaders.

ON PARADE IN APPLE BLOSSOM FESTIVAL

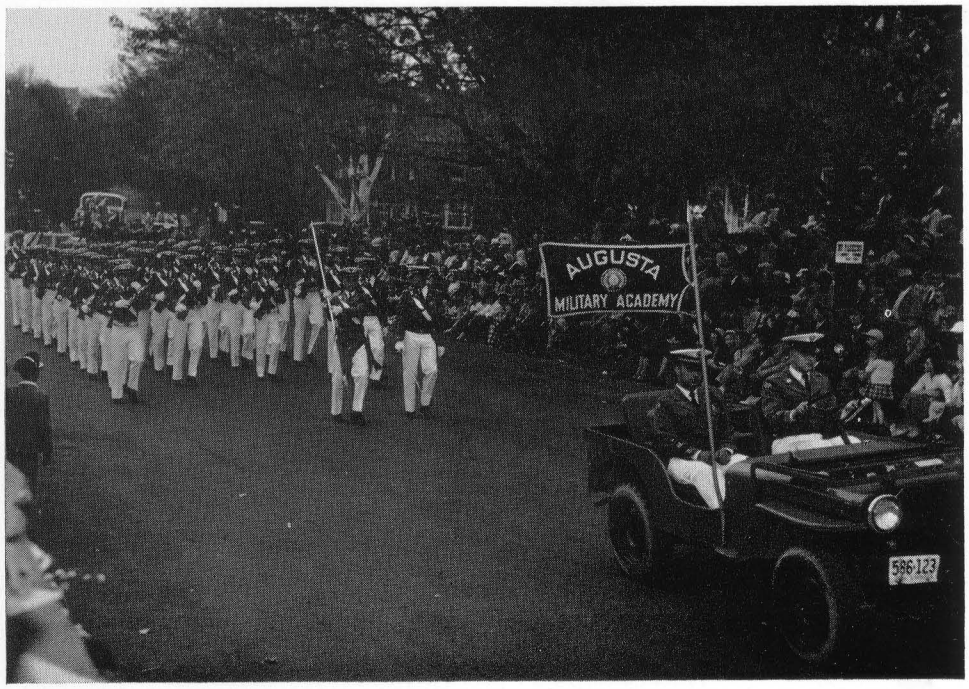

The Experience gained at these meetings are worthwhile

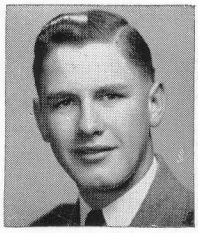
Pope

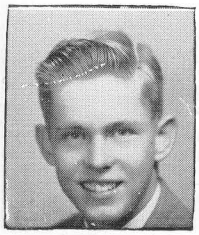
Wirkus

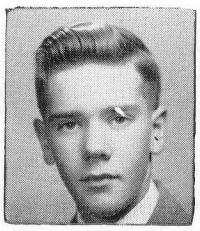
Burke

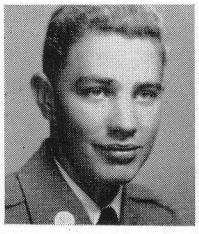
Babione

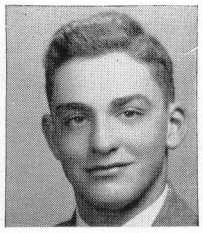
Ray

Ciceronian Literary Society

The Ciceronian Literary Society has been found to be the oldest one of its kind in the United States, having been founded in 1865 by the founder of Augusta, Prof. C. S. Roller.

At the turn of the century it was the center of interest as well as the Main Attraction at Finals. Still today, it holds a prominent spot in our Commencement Exercises as it does all-year-round.

OFFICERS OF SESSION 1954-55

President ..... Roy Pope
Vice-President ..... F. E. Wirkus
Secretary ..... Ed Burke
Treasurer ..... Bill Babione
Sergeant-at-Arms ..... Chip Ray

Junior Literary Society

This organization was formed for the same purpose as the Senior Society but on a smaller scale and especially for those cadets in the 3rd, 4th, 5th, 6th, 7th, and 8th Grades.

All Juniors at Augusta attend these meetings and take an active part in the sessions.

President.

Long

Vice-President

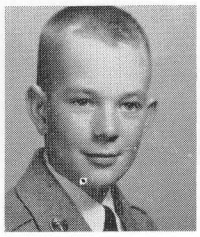
Lovell

Secretary.

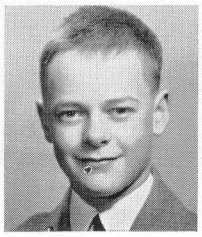
Cutright

Treasurer.

Abdullah

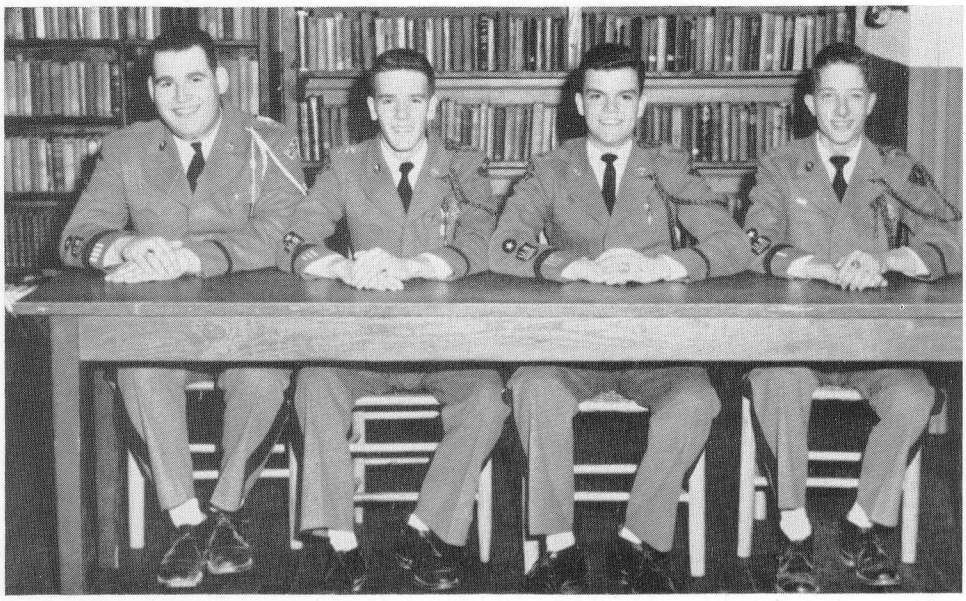

Marty Cohen, Ed Burke, T. C. Lea, Ed Daughtrey

Cotillion Club

OFFICERS OF THE COTILLION CLUB

President ..... Ed Burke
Vice-President ..... T. C. Lea
Secretary ..... Ed Daughtrey
Treasurer ..... Martin Cohen

Under the leadership of the officers of the Cotillion Club, many informal dances, the Thanksgiving Formal, Winter Formal, Pin-Up Queen Prom, were presented for the enjoyment of the cadets.

Orchestras of high repute enlivened the affairs, all of which added much to cadet life at Augusta.

Capt. C. E. Savedge, as adviser to the Cotillion Club, was of invaluable help in every way and is responsible for making the dances the success they were.

Scene From Opening Formal

Scenes From First Informal Dance

The Fellows Who Made Our Dances Tops

standing—Tom Griggs, Fred Wahl, Bud Krise, Marty Cohen, Warren White, Galen Metro
kneeling—Buddy Cooper, Joe LaRue, Ed Daughtrey, Goodloe Saunders, Dick Mower

Decorating Committee

One of the unheralded and unhonored organizations at Augusta is the little publicized Decorating Committee. Long hours of work without any mention of reward and even less hope for any, is the outlook for a fine group of cadets who make our dances the success they are. To transform the gymnasium into a castle, a skyscraper, a cabaret, a forest, a home at Christmas is just another job to be done as far as the decorating committee is concerned. The job is carefully scrutinized and work is begun after careful plans are made. The result is a work of art that everyone admires but appreciates little for they do not realize the work and preparation necessary.

Over 25 Girls Placed in Competition for Highest Social Honor of 1954-55

The Pin-Up Queen For 1955 The Augusta Girl

MISS MARY LOUISE OLIVER

The Augusta Pin-Up Dance was held May 6 in Memorial Gymnasium and was a fitting climax to a brilliant social season for the cadet corps.

Miss Mary Louise Oliver, of Gadsen, Ala. and Stuart Hall, Staunton, Va., was crowned the Augusta Girl for 1955 by Col. Charles S. Roller, Jr. Her escort was Cadet Warren White.

Princesses

THIRD PRINCESS

Miss Carol White
Bethedsa, Maryland

FIRST PRINCESS

Miss Ann Kauffman
Suffolk, Virginia

SECOND PRINCESS

Miss Kathrine Bonfoey
Staunton, Virginia

Miss Ann Kauffman, Suffolk, Va., and Fairfax Hall, Waynesboro, Va., was First Princess to the Queen, and her escort was Cadet Jimmy Mahanes.

Miss Kathrine Bonfoey, Staunton, Va. and Mt. Vernon Seminary, Washington, D. C., was Second Princess to the Queen. Her escort was Cadet F. E. Wirkus, Jr.

Miss Carol White, Bethedsa, Md. and Chevy Chase High School, Chevy Chase, Md. was the third Princess and her escort was Cadet Jack Genau.

This years competition brought forth the most beautiful array of beauty talent in the history of this contest. Over 25 young ladies were entertained in this annual contest to select the Augusta Girl for this year.

Inaugurated by the Bayonet staff, the A.M.A. newspaper, and the Cotillion Club of 1943-44, the affair has gained in competition and popularity each year. The Queen was crowned in royal splendor with the flashing of sabers and colors to the tune of the Coronation March.

Her Majesty and her Princesses worshipped at the Old Stone Church, Sunday Morning and then took part in the Sunday morning Inspection of the Barracks. Following this, dinner was served the Royal Group and then later in the afternoon the Cadet Corps marched in review in a Full Dress Parade, bringing to an end the festivities for 1955.

Cadet Publications

Local Youth Take Part In Staunton Community Chest Parade

Sammy Wales and Billy Painter were among those Cub Scouts who took part in the Community Chest's Annual Campaign in a parade staged in Staunton on Saturday afternoon, October 30.

The entire parade was made up of children representing the various organizations which receive help from the Community Chest.

Sammy and Bill are members of one of the Cub Scout Troops which has its headquarters in the Old Stone Church.

The children originated the idea of their floats and many of them expressed their ideas with the various phases of American history.

Some were dressed in "Daniel Boone" garb pulling covered wagons.

Quill-Scroll Society Awards Bayonet First Place Honors For Sixth Consecutive Year

Edward Nell, Executive Secretary of Quill and Scroll—International Honorary Society for High School Journalists—with headquarters at Northwestern University, Chicago, Ill., has announced that the 1953-54 Bayonet of the Augusta Military Academy has won International First place Award for the 6th consecutive year.

Editor

Jimmy Hollar

The 1953-54 edition of the Bayonet fell 26 points short of making the highest possible rating awarded by this journalistic society.

The newspaper was judged on the following points: (1) As a News Medium to inform Readers; [illegible] (2) As a Lead[illegible]

present is stationed at Camp Carson, Col. He was business manager for both the Recall and the Bayonet and was named to membership to the Quill and Scroll Society.

Principal Appoints F. E. Wirkus, Pres. Of Student Officers

F. E. Wirkus was named president of the Student Body Officers by Col. Charles S. Roller, Jr., principal.

To assist him in carrying out the duties of the Officers of the Student Body, Roy Pope was named Vice-President; Chip Ray, Secretary; T. C. Lea, Treasurer; Jack Meier and Ed Bruke, Sergeant-at-

THE BAYONET

Vol. XIII Augusta Military Academy, Fort Defiance, Va., November-December, 1954 No. 2

Y.M.C.A. Will Sponsor Funds To Provide Christmas Dinner For Lynchburg Orphans' Home

The 34th Christmas Dinner with all the fixin's will be assured for the children of the Presbyterian Orphanage, Lynchburg, through a fund sponsored by the Augusta Military Academy YMCA.

As has been the custom at Augusta for some thirty-four years, a fund drive will be conducted by the Y.M.C.A. in order to secure donations for provisions for the Orphanage. The bulk of this sum will be collected at the final meeting of the Y.M.C.A. before the Christmas holiday begins.

The late Colonel Thomas J. Roller, brother of our present principal, undertook this prodigious task about thirty four years ago and since that time it has become as much Christmas custom here as the traditional bringing in of the Yule Log. Not only does this collection buy the meal but it also purchases clothing and toys for the needy children.

At the final Y.M.C.A. meeting the speaker will bring the spiritual message.

Col. C. S. Roller, Jr., will deliver a short talk on the Orphanage.

The many turkeys, hams, oranges, presents, articles of clothing, etc., will be taken to Lynchburg by some cadet or faculty officer a few days before Christmas.

The story has been told of the cadet who, because of heavy penalty, had to remain at school for a few days after the remainder of the corps had left for their vacations. He was asked to take the food to the orphans' home and upon his return to Augusta he stated that he considered it ample reward for the time that he had missed away from home to see the delighted looks on the children's faces.

Capt. and Mrs. H. W. Lucas will take the "makings" of the meal to Lynchburg the day after the corps leaves for the Christmas furlough.

Magazine Places Hollomn, '36 Among Top Young Scientists

John Herbert Hollomn, '36, was featured in the June issue of Fortune Magazine as "One of the 10 top young scientists in United States Industry".

The Magazine states that Hollomon has "contributed heavily to an understanding of the physics and chemistry of metals." He and the other featured men have won broad respect in both the industrial and academic worlds, and have made many significant contributions to basic knowledge.

He taught a year at Harvard University before joining the General Electric Company, where he is now head of metallurgical research.

After graduating first in his class at Augusta with one averages in the history of the school, he went to M. I. T. and got his Ph.D. in Science. During World War II, he served in the Ordnance Corps.

He will be remembered by his Augusta classmates as a brilliant student who also found time for other activities. He was Editor of the Recall, and a Lieutenant in the Corps, but still found time to play and average approximately 90% in his senior year.

SENIOR ARMY ADVISOR FOR VIRGINIA R.O.T.C. INFORMALLY INSPECTS AUGUSTA

INSPECTORS meet P.M.S.T. Department Col. Reeves, Major Christy, Capt. Gibbs, Cadet Charles Jackson, Lt. Col. Hess. (News Leader Photo)

Headmaster Attends Southern Association Annual Meeting

Lt. Col. H. D. Deane, headmaster, represented Augusta Military Academy at the annual meeting of the Southern Association of Military Schools and College held Nov. 29-30 and Dec. 1 at Louisville, Ky.

Tuesday's session will have Rev. Edwin Mc. Poteat speaking on "The Modern Dilemma of the Free Mind."

Wednesday's session will be devoted to the work of the Commissions and programs of affiliated groups.

Thursday's session was highlighted with an address on "Problems in Evaluating Test Scores of White and Negro Teachers."

The meeting ended with the business session in the afternoon.

'54 Recall, Bayonet Win NSPA First Place National Awards

The National Scholastic Press Association (NSPA) of the University of Minnesota, Minn., has announced that the 1954 Recall and Bayonet have won First Place Honors in their nationwide contest.

Business

Jack Jones

This is the second such similar honor to come to the Bayonet since it won this Honor in the Quill and Scroll Society Contest for the past academic year. This same honor was won by both publications in 1953 in a similar contest conducted by the same organizations.

Editor

Adrian Howard

Adrian Howard and Jimmy Hollar were co-editors of the Recall and the Bayonet for this period and were the first new cadets in the history of the school to win this coveted honor.

Jack Jones, now in the U. S. Air Corps, was business manager of both publications.

Editor

Jim Hollar

One of the judges, Mr. Arthur M. Sanderson, stated that "the Bayonet very well represented in word and pictures the full school life of

(Continued On Page 3)

State Senior Advisor Makes R.O.T.C. Unit Inspection

The Augusta R.O.T.C. was officially inspected, November 19 by Col. James H. Reeves, Jr., deputy chief of the Virginia Military District and senior R.O.T.C. advisor in the state. His aide for this inspection was Lt. Col Orion E. Hess, supply officer for the Virginia Military District.

Following this inspection of all facilities connected with the Military Department of Augusta, there was a full dress parade and review by the cadet corps at which the cadets who qualified for marksman's expert awards were honored with the presentation of the medals. The official inspectors made the awards.

Major J. V. Christy, P.M.S.&T. announced when questioned that he felt "everything went off very well and the cooperation of the faculty and the cadets made the inspection a success."

Major James Christy, P.M.S.T., Issues Order Assigning Permanent Officers To Companies

Major James V. Christy, P.M.S. &T., announces the Final Make-Overs which assigns permanent officers of the battalion for the balance of the school year.

Faustin E. Wirkus will be Battalion Commander with Roy Pope, Cadet Adjutant and Douglas Trainum, Sergeant Major.

The captains for the other line companies wil be: Captain and Executive Officer of "A" Co. Chip Ray; "B" Co., Ed Burke; "C" Co., T. C. Lea; "D" Co., Jim Hassell; Band Martin Cohen and Headquarters Co., Jack Meier.

First Lieutenants: Joe Bryant "A", Eliott Parker "B", Bill Johnson "C"; Ed Daughtery "D", Jimmy Mahanes, Band; Hampton Foley "H-Q".

Second Lieutenants: "A"—Jack Geneau; "B"—Hugo Fleites; "C"—Bob Martner; "D"—Steve Tomasek; Band—Don Quigg; "H-Q"—Steven Rodgers.

First Sergeants: "A"—Howard Murner; "B"—Bruce Haynes; "C"—Benny Long; "D"—John Chichester; Band—Jim Smith; "H-Q"—Harry Sommers.

Master Sergeants: "A" Jack Hollorian, Adrian Howard; "B" Jimmy Hollar; "C"—Tom Cornick, Dave Mazenick; "D"—Hugh Harmon, Tyrone Tomasek, Larry Long; Band—Payton Cron, David Lea; Ernesto Moya; "H-Q"—Ken Nichols, Bill Moss, Chuck Hollingsworth.

Sergeants - First - Class: "A"—

(Continued On Page 4)

Augusta Will Attend 26th Annual SIPA Meeting

The 26th Annual Meeting of the Southern Interscholastic Press Association will be held at Washington and Lee University on Friday and Saturday, April 29 and 30, 1955.

Augusta will send representatives to this meeting as it has done in the past and the Recall and the Bayonet will be entered for competition with other schools in the association.

The 1954 Recall and the 1955 Bayonet won First Place Awards for the past two consecutive years.

Cadet Corps Parades In Harrisonburg Veterans' Day Rites

Augusta's infantry units and its band journeyed to Harrisonburg on Armistice Day to parade in the annual event staged in that city.

Leading the Augusta contingent were Col. Charles S. Roller and Lt. Sam Wales.

Cadet First Captain Wirkus followed with his staff officers—Trainm Douglas, Bergman, Larry White, Warren.

Then came the color guard and the infantry companies.

After the parade was completed the corps and faculty were guests of Col. and Mrs. Roller at the various restaurants.

It was announced that Augusta's marching unit and band had been outstanding contingents of the parade.

Major Edward Brown Gives Library $1000 For Furniture, Books

By Jim Hassell

Major Edward M. Brown, of Endless Caverns, Va., has donated $1000 to be used for the purchase of new furniture and books for the school library in recognition and appreciation for the good job done for his son, Edward M. Brown, Jr., '41, by Augusta.

Ed. Jr., was graduated from Augusta in 1944 and went into the service where he became a Lieutenant and was decorated for bravery in the Italian Campaign in orld War II. He returned home after the war ended and entered the University of Virginia and was graduated in 1948. He is now a captain in infantry.

Cadet Corps Directory Lists 16 Sets Of Brothers

For an enrollment of a little over 225 it is believed that a record is set with the 16 sets of brothers in one school. Fourteen of the families have two sons, and two families have three.

Charles and Rotahl Clotfelter, of Albuquerque, N. M.; Norris and Thomas Corbell, of Leesburg, Va.; David and Hampton Foley, of Mt. Sidney, Va.; James and Gray Hume, of Leesburg; Paul and William Jaeger, of Norfolk, Va.; John and Payton Jefferson, of Victoria, Va.; Alberto and Manuel Junco, of Havana, Cuba; John, Marker, and Willis Lovell, of Baltimore; Robert and William McVey, of Havre de Grace, Md.; Jack and James Meier, of Cleveland Heights, Ohio; George, James, and Tom Petty, of Fort Defiance; George and Luther Snyder, of Charlotte, N. C., and Tyrone and Steve Tuppeak, of Towson, Md.

Presenting Permanent Cadet Captains For 1954-55

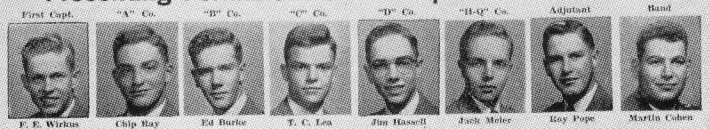

First Capt.	"A" Co.	"B" Co.	"C" Co.	"D" Co.	"H-Q" Co.	Adjutant	Band
F. E. Wirkus	Chip Ray	Ed Burke	T. C. Lea	Jim Hassell	Jack Meier	Roy Pope	Martin Cohen

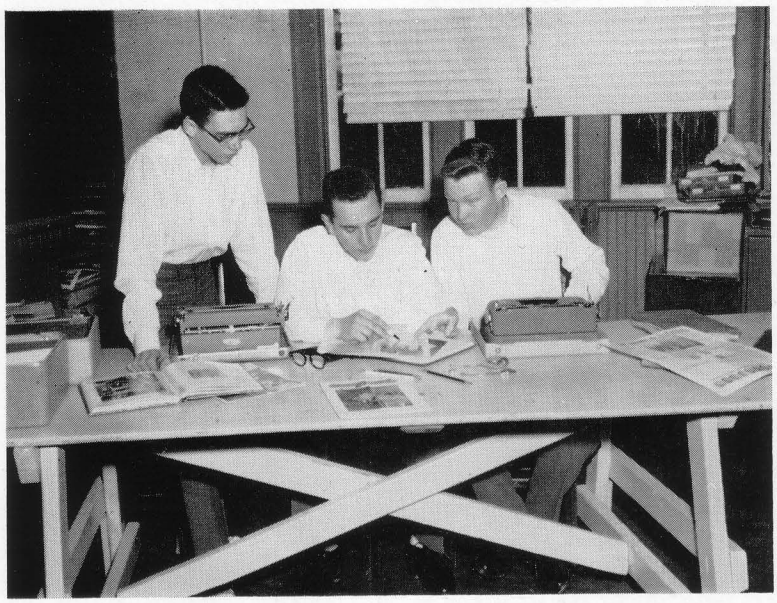

Jim Hassell, Jim Hollar, Adrian Howard

The Bayonet

The Bayonet was first published in the early part of the nineteenth century. The paper continued regularly until 1932 when it was discontinued for a period of five years. Then in 1937, it was revived in a different format. In the year 1941, it was again changed, streamlined and improved to keep up with the times.

The Bayonet really came to the front when it was made to its present appearance in 1947. It has always been the aim of each succeeding staff to further improve on the outstanding accomplishments of the previous years.

The Bayonet is an active member of the National Scholastic Press Association, The Southern Inter-Scholastic Press Association, and The Quill and Scroll Society.

The Bayonet owes much of its success to Major Paul V. Hoover, the adviser, who has introduced many up to date features and improvements since he has been associated with the paper.

THE BAYONET STAFF

Jim Hassell ..... *Editor-in-Chief*
Herb King ..... *Editor-in-Chief*

Associate Editors
Peyton Cron, Fred Wahl, Ricki Morgan

Business Managers
Roy Pope, Benny Long, Jim Mahanes, Jim Handy

Sports Editors
Warren White, Stuart Matthews, Buddy Cooper, Steve Askin

Dick Burrell ..... *Photography Editor*
Ricki Morgan ..... *Art Editor*

Always Striving To Make A Better Annual
It Takes A Year Of Hard Work To Put Out A Yearbook

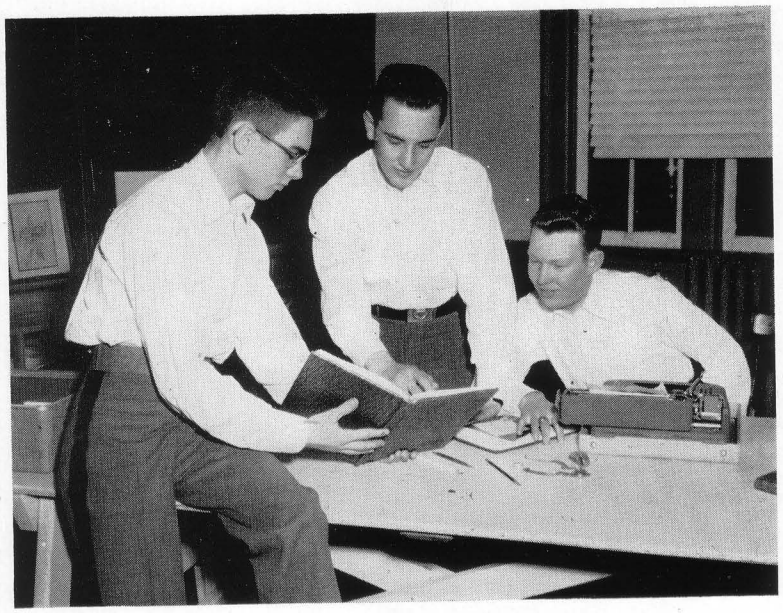

Jim Hassell, Jimmy Hollar, Adrian Howard

The 1955 Recall

THE STAFF

Steve Tomasek ..... *Editor* Roy Pop ..... *Business Manager*
Jim Hassell ..... *Associate Editor*

It has been the continual goal of the RECALL staff to produce a bigger and better year book each year. It is difficult to imagine the research, toil and time which contribute to the success of an outstanding year book. In the views of an average person, a year book is nothing more than another publication. It would be hard for them to realize the itemized proportions that go into the production of such an enterprise. Selling books, soliciting advertisements is only a small portion of the task.

Making the dummy, the write-ups, the photography, etc. are but a few of the many items and tasks necessary for a first class annual. The few who actually do the work have only their personal satisfaction on a job well done to pay them for the many extra hours they have to spend. Their work is recognized nationally and statewide when they are awarded First Place Honors—for 1954 RECALL—as they won in the contest conducted by the National Scholastic Press Association at the University of Minnesota and Columbia Scholastic Press Association. High Honors were also won in the S. I. P. A. contest conducted by the Southern Inter-Scholastic Press Association at Washington and Lee University. Such honors made the staff feel that they had done a good job.

The 1954 RECALL won first place honors in National Scholastic Press Association, of University of Minnesota.

This year, thanks to a capable staff and the worthy advice of Major Paul V. Hoover, it is our belief that we have turned out a worthwhile addition that is certain to find a place among the long list of other top rate year books, that have proven an Augusta heritage.

Salute To Confederate States
Theme of 1954 Ball

Final Ball

The theme for the 1955 Final Ball opened many new paths for outstanding decorations and a precision figure. Saluting the Latin American Countries, the officers of the Final Ball led by F. E. Wirkus as President, Ed Burke as Vice-President, T. C. Lea, Jr., as secretary, Martin Cohen as Treasurer.

Under a ceiling of blue aluminum foil, which had shimmering stars in patterns, the figure saluted the Latin American countries with an outline of its physical features, and formed the letters of the countries which has sent boys to AMA within the past four years. The saber arch was followed by the precision double crosses after which the participants peeled off to pass under the rose covered arches to receive their favors.

The sides of the gymnasium were patterns of white fold of red crepe paper, with a narrow band of blue surrounded by two columns of white. On the blue center sections were the emblems and flags of the Latin American countries which helped the Final Ball Committee.

Decorating committee—Chip Ray, Galen Metro, Babione, Daughtrey, LaRue, Saunders.

"OH! WHAT

In most stories, morning is described as a time when the birds are singing and the sun just peeping over the brow of a hill. Well, the day at Augusta begins differently. You see, the birds haven't gotten up yet and the sun just went down.

As you lie comfortably in your bed in the gentle arms of Sleep, you hear the beautiful strains of a symphony orchestra as they glide through one of Beethoven's best. Suddenly you awaken to realize that instead of the New York Philharmonic Orchestra you were listening to the gentle strains of first call being played by some half-asleep disk-jockey on the infamous AMA call system.

Grunting disheartedly, you pull the covers over your head until first fall-in to "soupie" at which time you hop out of bed and grumble and growl because the guard detail is rushing you. With your pants half off, you stumble out of the front-arch into the cold misty morning and with the aid of a flashlight and a bloodhound, locate your company and cave—I mean fall in.

Breakfast over, you get back to your room in time to hear the four-thirty news and to sweep your floor. Mail call goes, but you never get any mail anyway so you just sit around and wait for school to go. Of course when school call is sounded there's the old cry of "What's da rush?"

School seems to be an endurance test because no man can last long under such conditions. Between the three great acids and RTP, three hundred and seventy-five cadets push, shove and plow their way into the post exchange for a Coke or like refreshment. Recess, which is of uncertain duration comes to an end almost before the esophagus carries the food to the tummy and we're back on the old grind for a while longer. Very soon

A DAY"

after the end of the sixth period, you're out of school for the day. "Lunch, right away" is called over the loudspeakers in barracks at precisely the same time that the end of school is called over the academic speaker system. It is really marvelous how these two operations go off so splendidly.

Lunch, which is of necessity longer than most meals, is over and we grab a rifle and tromp out to (?) drill. After practicing left face for forty-five minutes, we go through ceremonial parade, escort to the color, review and inspection, and then, even though still not tired and raring to go, we drag each other from the drill field.

All the bad boys now go to penalty and there are quite a few more bad boys than there are "angels". At least so it seems to the fellows who have to work. Coal pile, White Hall, gymnasium—all are the same to those "unfortunates" who draw hours in these places.

The rest of the boys have nothing to do — except swimming, wrestling, lacrosse, basketball, fencing, Recall work, Bayonet work, sewing on buttons, shower, shave, shoe-shine, and then the air is filled with the melodious call to quarters. In ten minutes, it's SRC and we're back in the mess hall where food is filling our stomachs and evil thoughts of going back to study are filling our minds.

Supper is over and we're back in our rooms ready to study. Noses are put to the grind-stone to finish that last minute theme and when first release is sounded, it's really the first welcome call of the day. Five minutes at the P.X. and we're back at work again except those elite members of the hard-to-get on Honor Roll.

Not long afterwards taps goes and we roll into the "sad-sack". Speaking of bed, I think I'll roll in myself as it's three A. M. and my candle is burning low. G'night!

Report Sheet

O. C. COL. GARDNER
O. D. CADET LT. STEVE TOMASEK
S. G. CADET SERGEANT HOLLORAN
O. G. CADET PURKS

Name	*Report*	*Reporter*
Mrs. McCrum	Library in disorder	Trainum
Mrs. Robinson	Absent from Y.M.C.A.	Cohen
Major McCrum	Not having money box ready on Sat. night	Tomasek, S.
Captain Davis	Giving too many "Rasputins"	Cutright
Major Sizer	Not buying new Oldsmobile	Metro
Lt. Taylor	Not having a winning basketball team	Merenick
Miss Walker	Sending report cards home late	Hassell
Capt. Holsinger	Being too much overweight	Meier, Jack
Capt. Wales	Being too much underweight	Pope
Mrs. Davis	Giving too many birthday parties	Corbell, T.
Major Parkins	Not opening bank on time	Desroche
Col. Gardner	Not reporting enough cadets	Stuckey
Major Christy	Leaving riding crop at home	Wirkus
Capt. Gibbs	Knowing too much about Civil War	Howard
Major Hoover	Absent from swimming practice	Holloran
Capt. Savedge	Neglecting Tallulah	Metro
Col. Roller	Raising disturbance after taps	Krise
Mrs. Thompson	Not giving out enough fruit juice	Mahanes
Capt. Koogler	Giving 96 for the month	Gossom
Col. Deane	Not liking F. D. R.	Lea, T. C.
Col. Louisell	Not making corps sit at attention	Chichester
Capt. Farrow	Absent from band practice	Moya
Capt. Kramer	Smoking too many cigars	Harmon
Capt. Lucas	Too much co-operation	Daughtrey
Lt. Coleman	Giving too high grades	Womer
Mrs. Hunter	Driving a jaguar	Ray
Mrs. Roller	Not blowing horn	Long, B.
Sgt. Wallace	Telling too many jokes	Griggs
Sgt. Crumley	Unmilitary appearance at drill	Mangin
Sgt. Lawrence	Not practicing with rifle team	Owen
Col. McCue	Being too forgetful	Genau
	Certified	Cadet Cox, O. D.

Class Prophecy

The time is 1980 and the place the little hamlet of Fort Defiance, Virginia during the last of May and the beginning of June.

The scene is the annual get-together of the Alumni Association of Augusta Military Academy with the class of 1955 as honored guests for the occasion.

Augusta is now recognized as the leading preparatory and military school of the country. Colonel Charles S. Roller, Jr., is Superintendent, Emeritus, having given up the actual management of the school to his subordinates. However, he is just as frisky as ever with no one realizing that he has not aged one particle in the last 25 years for managing Augusta appears to act as a blood transfusion to Col. and Mrs. Roller.

Colonel and Mrs. Roller are quite busy traveling all over the country giving lectures and advice on the progressive form of education as originated by the Roller family over seventy years ago and continued under their supervision.

One of 25 years ago would not recognize Augusta as it is today. The enrollment is now well over 2500 with schools for kindergarten, elementary, high school, junior and senior college work offered to all of all ages.

The non-professional athletic system begun by Augusta in 1952 has been paying dividends for rarely does a season pass without championship teams in football, basketball, fencing, swimming, wrestling, rifle, baseball, lacrosse and tennis. The athletic teams have been invited to appear throughout the breadth of the United States and Canada. However, due to academic regulations, seldom if ever, do teams get this opportunity.

Augusta now boasts of a Junior and Senior R. O. T. C. Units. Its graduates go directly into the service of their country and quick is their advancement in rank. Members of the President's Cabinet act as advisers to Augusta.

Ed Burke is now head of the largest publishing company in the South with headquarters in Richmond and Norfolk. He was U. S. representative in the Wimbledon Tennis Tournament last year and won all of his matches.

Now for the news of the class of 1955—the class of honor today—.

Tommy Cornick is happily married and running a dairy farm at Yorktown, Va.

Peyton Cron has just finished his tour of duty as Ambassador-at-Large for the President of the United States. Peyton was graduated from West Point with the highest honors and thence to duty throughout the world at all of our outposts which are now located even in the small villages of Iceland. These past few years he was named by the President to represent his Excellency. His tours of duty included Superintendency at West Point, etc.

Alan Dale has just announced another invention for the colorizing of film upon contact with light. He has held important posts with Eastman Kodak, Ansco, etc.

Ed Daughtery owns one of the largest apple and peach orchards in the country with main offices at Crozet. He is credited with developing various grafts which would have amazed Luther Burbank of 70 years ago.

Class Prophecy

John Chichester is the leading importer and exporter and breeder of top-notch cattle. He has domesticated every form of cattle the world has ever known and has inbred them into new variety or species heretofore undreamed of.

Hugo Fleites is now President of Cuba having won the election recently with a landslide victory over six opponents. In his spare time he manages the largest bus line in Cuba. He was named last year to represent Cuba at the United Nations organization in New York.

Hampton Foley is now with Westinghouse as research engineer. Many of the new products his company has put on the market recently were the direct results of his research.

Jack Genau is now the President of the Washington National Bank.

Howard Harner is a world authority on Guns of all types and rare coins. He has one of the most extensive collections of coins and guns in the world. People from all nations come to view his collections and he makes many illustrated talks on his hobbies. He is famous for his innovations in electronics—especially those related to televisions. His new Color TV Sets are becoming more and more popular.

Jim Hassell is the head of Ohio Weslyan College and holds numerous degrees from the leading educational institutions of the country. He is consultant to Westinghouse and General Electric Corporations.

Bruce Haynes now owns his own Professional Football Team—the Washington Eagles. He bought out the Redskins and then the Philadelphia Eagles and brought them to the Nation's Capital. He also along with Jack Holloran represented the United States at the last two World Olympics.

Jack Holloran when not busy attending the Olympics is busily raising pedigree cattle on his ranch in Southern Maryland. His breed has attracted buyers from all over the world.

Bill Johnston is another Augusta graduate who has become famous for his cattle. He is also President of North Carolina State Agriculture College.

T. C. Lea is the head of many industries all of which bear his name. After leaving Virginia University he played some professional football and baseball. He is seriously considering joining hands with Bruce Haynes. He has a series of department stores throughout the state of Virginia. He is the head of Lea National Bank of Washington, Va.

David Lea has developed many new strains of apples and peaches and boasts of one of the largest orchards in the nation. It contains over 50,000 apple and peach trees.

Charles Marshall after competing in four Olympic Meets has now settled down to married life and coaching future candidates of the leading colleges and universities for Olympic competition.

Jack Meier is the head of a restaurant chain with headquarters in Cleveland.

And We Expect This Prophecy To Fulfill Its Predictions

Class Prophecy

Galen Metro was recently elected the head of the Greek Restaurant and Hotel Association of the World. He owns hotels in New York, Philadelphia, Washington, Pittsburgh, Cleveland and Chicago. He still lives at the old homestead in Youngstown, Ohio.

Ken Nichols has a large ranch of some 50,000 acres in Southern Arizona and New Mexico where he has a truck farm which supplies fresh vegetables for all the principal cities of the country. He has as his slogan: "We pick it in the morning and it is on your table that evening." Augusta Military Academy is one of the buyers of his products.

El Parker is completing his thirteenth year of consecutive service to the Armed Forces of the United States. He graduated from West Point and then throughout all bases in the world.

Roy Pope has a turkey ranch which raise over 500,000 turkies annually. He has developed a new breed which has white meat on three-fourths of the turkey's body and with small bones.

Don Quigg has just finished an engagement with his Orchestra at the Statler Hotel in New York. His Orchestra has been in demand ever since its origin in 1960 when Don graduated from Julliard School of Music in New York. He has been around the world 8 times since then.

Chip Ray is the leading and most distinguished surgeon of the country. He went to the University of Virginia after he left Augusta and then on to Harvard and then for five years studied under the most prominent doctors and surgeons in the world.

He tried playing Professional Football but gave it up when he was warned that his fingers would be irreparably damaged if hurt once more. Since then the medical world has resounded with praise at his operative technique.

Jim Smith after serving the U. S. Navy for 5 years decided to make the service his career and has worked up to Vice Admiral. His hobbies include construction of Hi Fidelity Sets and his models have set the standard for the industry.

Fred Wahl is in the Interior Decorating Business with offices in New York City.

Sheldon Quimby has been playing Professional Football and Baseball for the past 10 years and is considering retiring and setting up his own teams.

Martin Cohen is the head of the Boston National Bank. He is the conductor of the Boston Symphony which tours the world every other year.

Forester Wright is the owner of the Wright Service Stations which has over 500 stations in Virginia, the District of Columbia and North and South Carolina.

Mel Peeler has been playing Professional Football with the Cleveland Browns for the past 10 years. He is part owner now that Paul Brown has retired from active managing and coaching business.

Honor Most Sought For

CADETS' WHO'S WHO

Done Most For School

1. F. E. Wirkus
2. Jack Meier
3. Hugo Fleites

Most Popular

1. Ed Burke
2. Chip Ray
3. Jim Mahanes

Best Dressed

1. Jim Hassell
2. Elgin Nininger
3. Rafael Colindres

Most School Spirit

1. Galen Metro
2. Chip Ray
3. Jack Meier

Wittiest

1. Jim Mahanes
2. Steve Askin
3. Jim Hassell

Best Sergeant of Guard

1. Bud Krise
2. Hugh Harmon
3. Jerry Wildman

Most Bashful

1. Dick Manies
2. Everett Reed
3. Galen Metro

Best N. C. O.

1. Jack Holloran
2. Jack Chichester
3. Hernan Cuesta

Honors Hardest To Obtain

CADETS' WHO'S WHO

Best Cadet O. C.

1. Chip Ray
2. F. E. Wirkus
3. Roy Pope

Best Squad Leader

1. Bill Buchanan
2. Domingo Gonzales
3. Carlos Giammaria

Most Likely To Succeed

1. Jim Hassell
2. Larry Long
3. F. E. Wirkus

Most Military Inclined

1. Jim Hassell
2. F. E. Wirkus
3. George Petty

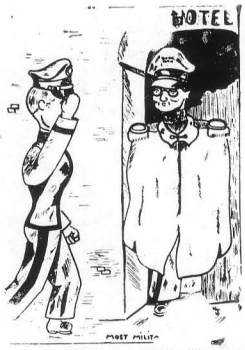

Best Cadet Waiter

1. Sheldon Quimby
2. Bill Yates
3. Chuck Hollingsworth

Most Considerate of Others

1. Sheldon Quimby
2. Chip Ray
3. Bill Johnston

Most Athletically Minded

1. Chip Ray
2. Bruce Haynes
3. Sheldon Quimby

Best Officer of the Day

1. Howard Harner
2. Galen Metro
3. Hampton Foley

No Better Opinion was ever expressed

CADETS' WHO'S WHO

Best Sense of Humor

1. Ed Burke
2. Jim Mahanes
3. Bill Babione

Best Natured

1. Goodloe Saunders
2. Tom Griggs
3. Galen Metro

Best Commissioned Officer

1. Chip Ray
2. F. E. Wirkus
3. Hugo Fleites

Best Corporal of Guard

1. Ken Purks
2. Carlos Gaimmaria
3. John Jefferson

Most Studious

1. Jim Hassell
2. Steve Tomasek
3. Larry Long

Biggest Woman Hater

1. Dave Merenick
2. T. C. Lea
3. Ed Burks

Biggest Eater

1. Bill Babione
2. Steve Askin
3. Jack Genau

Biggest Ladies Man

1. T. C. Lea
2. Dick Manies
3. Jack Genau

You are the First to see and Read These Results

CADETS' WHO'S WHO

Best Athlete

1. Chip Ray
2. Peyton Jefferson
3. Steve Rodgers

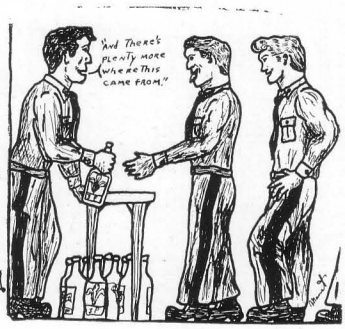

Most Military

1. Jim Hassell
2. F. E. Wirkus
3. Tony Webster

Best Built Cadet

1. Chip Ray
2. Bruce Haynes
3. Jack Meier

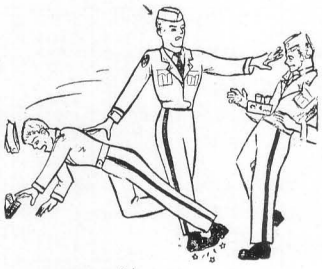

Most Polite

1. F. E. Wirkus
2. Jack Holloran
3. Tom Griggs

Best New Cadets

1. Elgin Nininger
2. Charlie Jackson
3. Alfredo Garcia

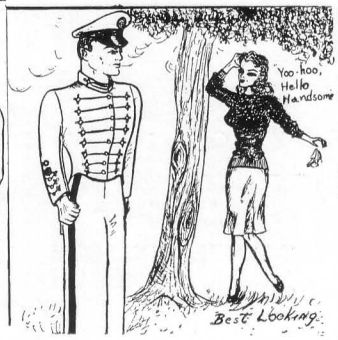

Most Handsome

1. Warren White
2. Jorge Mojarrietta
3. Roy Pope

Neatest

1. Elgin Nininger
2. Jim Hassell
3. Rafael Colindres

Best Dancer

1. Jim Mahanes
2. Warren White
3. Hugo Fleites

CADET DIRECTORY

ABDALLAH, OMAR; (Mrs. Bessie S. Wrenn) ..... 720 Selma Blvd., Staunton, Va.
"Omar", Second Year Cadet, Junior School, Junior Athletics, Private in Band

AGUIAR ALFONSO, ABELARDO ENRIQUE; (Mr. Abelardo Aguiar)
Calle 13 No. 158 en5 y 6, Nicanor del Campo, Marianao, Habana, Cuba
"Aguiar", Second Year Cadet, SFC in "B" Co., Fencing

ARRIA, DIEGO ENRIGUE; (Mr. Humberto Arria) .. Box 4202 Este, Caracas, Venezuela
"Diego", First Year Cadet, Private in "B" Co., Jayvee Basketball

ASKIN, STEPHEN DAVID; (Mr. Milton Askin) .. 6101 Biltmore Ave., Baltimore 15, Md.
"Steve", Second Year Cadet, Private in "A" Co., Varsity Football, Basketball,
Sports Editor of Bayonet and Recall

BAKER, MILTON SUMNER; (Mrs. W. H. Baker) ... 1404 Cedar Lane, Norfolk, 8, Va.
"Milt", First Year Cadet, Private in "C" Co.

BABIONE, WILLIAM P.; (Capt. R. W. Babione (MC) USN)
4121 Maynard Ave., Oakland 5, Cal.
"Babs", Third Year Cadet, Guidon in "A" Co., Varsity Football, Special Privilege List,
Roller Rifles

BALLADARES, CLEMENTE; (Mr. Clemente Balladares)
Ave. El. Salvador, Quinta Carcle, Urbanizacion Las Acacias, Caracas, Venezuela
"Clemente", First Year Cadet, Private in "B" Co.

BALLOU, SLADE JR.; (Mr. A. S. Ballou) ..... 207 Gilliam St., Oxford, N. C.
"Slade", First Year Cadet, Swimming, Private in "C" Co., Honor Roll

BARLOW, FREDRICK W.; (Mrs. W. S. Barlow) ..... Glenn Allen, Va.
"Freddy", Second Year Cadet, SFC in "B" Co.

BERGMAN, LERAY; (Mr. Sid Louis) ... c/o San-Za-Rah Farm, Route 1, Roanoke, Va.
"Leray", First Year Cadet, Private in Band, Tiger Football, Special Privilege List,
Honor Roll

BICKFORD, JOHN E.; (Mrs. Dorothy Bickford)
4201 Mass. Ave., N.W., Apt. 5081 Washington, D. C.
"Johnny", First Year Cadet, Private in "D" Co., Junior School, Junior Athletics, Honor Roll

BIGGS, JOHN E.; (Mrs. J. E. Biggs, Jr.) ..... Tazewell, Va.
"John", Second Year Cadet, Private in "B" Co.

BONILLA, EMMANUEL ENRIQUE; (Miss Gloria Bonilla M.)
10a Ave. Sur 203, San Salvador, El Salvador, Central America
"Manuel", First Year Cadet, Private in "C" Co.

BOWDEN, JAMES G.; (Mrs. Mary V. Bowden) .. 3708 Southern Ave., Baltimore 6, Md.
"Jim", Second Year Cadet, SFC in Band, Varsity Football, Wrestling

BRYANT, JOSEPH W.; (Mr. J. W. Bryant) ..... Warrenton, Va.
"Joe", Fourth Year Cadet, 2nd. Lieutenant in "A" Co.

BUCHANAN, JAMES E.; (Mr. James Buchanan) ... Rt. 4, Darlington Rd., Roanoke, Va.
"Jim", Second Year Cadet, SFC in "C" Co., Wrestling

BUCK, VELLO GENE; (Mr. Wm. J. Buck) ..... 5800 North First St., Arlington, Va.
"Gene", Second Year Cadet, Sgt. in "C" Co.

BURKE, F. EDMUND JR.; (Mr. Legh R. Powell, Jr.) ..1419 Runnymede Rd., Norfolk, Va.
"Ed", Fourth Year Cadet, Captain of "B" Co., Varsity Football, Roller Rifles,
President of Cotillion Club

CADET DIRECTORY

BURRELL, WM. JOHN; (Mrs. Ada Green Burrell)
American Embassy, San Jose, Costa Rica, C. A.
"Bill, First Year Cadet, Private in "D" Co., Junior School, Fencing

BYRD, JULIAN MATTEAU III; (Mr. J. M. Byrd) ..... Hot Springs, Va.
"Butter", First Year Cadet, Private in "H-Q" Co., Varsity Football, Basketball, Baseball

COLINDRES, RAEFEAL; (Dr. R. B. Colindres)
Quita Ave, Norte, No. 5, San Salvador, Central America
"Rafael", First Year Cadet, Private in "C" Co.

CHICHESTER, JOHN H.; (Mr. R. H. L. Chichester) ..... Stafford, Virginia
"Chit", Second Year Cadet, First Sergeant "D" Co., Tiger Football, Basketball,
Cheer Leader, Bayonet

CHILDRESS, DAVID M.; (Mrs. A. H. Childress, Jr.) . 2410 Winsdor Ave., Roanoke, Va.
"Dave", First Year Cadet, Private in Band

CLARK, BASIL J.; (Mrs. Mary Boone Clark) ..... Box 190, Lorton, Va.
"Basil", First Year Cadet, Private in "H-Q" Co.

CLEMENTS, CHARLES S.; (Mr. Albert R. Clements) ..... Fordwick, Va.
"Chuck", First Year Cadet, Private in "H-Q" Co.

CLOTFELTER, CHARLES R.; (Ch. Gun. George W. Clotfelter)
Skeffies Creek Annex, Naval Mine Depot, Yorktown, Va.
"Dick", First Year Cadet, Private in "C" Co., Swimming

CLOTFELTER, RONALD W.; (Ch. Gun. George W. Clotfelter)
Skeffies Creek Annex, Naval Mine Depot, Yorktown, Va.
"Ronnie", First Year Cadet, Private in "H-Q" Co., Tiger Football, Swimming

COHEN, MARTIN S.; (Mrs. Esther Cohen) ... 104 Montebello Rd., Jamaica Plains, Mass.
"Martie", Fourth Year Cadet, Captain of Band, Cotillion Club, Decorating Committee,
President of YMCA.

COLLINS, TERENCE H. S.; (Mrs. Amelia B. Collins)
3741 Keswick Rd., Baltimore, 11, Md.
"Terry", Second Year Cadet, Private in "D" Co., Junior School, Junior Athletics

COOPER, LARRY B.; (Mrs. Mae C. Mier) ..... Box 402, Mayport, Fla.
"Buddy", First Year Cadet, Tiger Football, Private in "C" Co., Fencing,
Swimming, Lacrosse

CORBELL, NORRIS H.; (Mr. Morris C. Harkness) . 30 East 60th St., New York, 22, NY
"Norris", Third Year Cadet, Private in "D" Co., Junior School, Junior Athletics

CORBELL, THOMAS; (Mr. Morris C. Harkness) .. 30 East 60th St., New York, 22, NY
"Tommy", First Year Cadet, Private in "D" Co., Junior School, Junior Athletics

CORNICK, HENRY T., JR.; (Mrs. Henry T. Cornick) ..... Yorktown, Va.
"Tommy", Second Year Cadet, M/Sgt. in "B" Co.

COWELL, RICHARD N.; (Mrs. Albert M. Cowell) ..... Ashton, Md.
"Dick", First Year Cadet, Private in "C" Co.

CRASS, JAMES E.; (Mr. James E. Crass, III)
1701 No. Washington Ave., Scranton, Penna.
"Jimmy", Third Year Cadet, SFC in "C" Co., Junior Athletics, Honor Roll

CRAWFORD, EDWARD E.; (Mrs. Grace Eve Crawford)
C/O Miss Sarah Eve, 932 Meigs St., Augusta, Ga.
"Ed", First Year Cadet, Private in "D" Co., Junior School, Junior Athletics, Honor Roll

CADET DIRECTORY

CRON, PEYTON C.; (Col. L. N. Cron) ... Hq. First Army, Governors Island, NY. 4, NY
"Peyton", Second Year Cadet, M/Sgt. in Band, Varsity Football, Rifle Team,
Y.M.C.A. Cabinet, Honor Roll

CROTTS, LONNIE M., JR.; (Mrs. L. M. Crotts) ..... Fort Defiance, Va.
"Lonnie", Second Year Cadet, Private in "A" Co., Basketball, Day Boy

CRUMP, TAYLOR N.; (Mr. J. T. E. Crump) ..... 204 N. Vine St., Richmond, 20, Va.
"Nick", Second Year Cadet, SFC in Band

CUESTA, C. HERNAN; (Dr. Juan Cuesta C)
Clinica "Acosta Ortiz", Barquismeto, Venezuela
"Vernan", Second Year Cadet, SFC in "B" Co., Special Privilege List

CUTRIGHT, ALAN WAYNE; (Mr. A. E. Cutright) ..... North Garden, Va.
"Alan", Second Year Cadet, Private in "D" Co., Junior School, Junior Athletics, Fencing

DALE, ALAN;
"Alan", Third Year Cadet, Private in Band, Orchestra

DAUGHTERY, EDWARD D., JR.; (Mr. Edward Daughtery) ..... Crozet, Va.
"Edward", Third Year Cadet, 1st. Lieutenant in "D" Co., Roller Rifles,
Cheer Leader, Cotillion Club

DAVIS, GUY S., JR.; (Mr. Guy S. Davis) ..... 236 Fillmore St., Staunton, Va.
"Guy", First Year Cadet, Private in "B" Co., Varsity Football, Basketball,
Baseball, Day Boy

DESROCHE, GEORGE JR.; (Mr. George Desroche) ... 825 Walnut St., Springdale, Pa.
"George", Second Year Cadet, Guidon in "H-Q" Co., Varsity Football,
Captain Football Team, Basketball

DEVIGNIER, ROBERT A.; (Mr. J. R. DeVignier)
41 Baymont St., Clearwater Beach, Fla.
"Bob", First Year Cadet, Private in "C" Co., Swimming

DIAZ, FERMIN ALBERTO; (Mr. Vicente Calenda)
San Ramon a Canonigos 24-2, Caracas, Venezuela
"Fermin", First Year Cadet, Private in "C" Co.

DURST, ROBERT B., JR.; (Mr. Robert B. Durst) ... Faraway Farm, Southampton, Pa.
"Bob", First Year Cadet, Private in "B" Co., Junior School

EAVERS, W. THOMAS; (Mr. W. M. Eavers) ....810 Alleghany Avenue, Staunton, Va.
"Tommy", Second Year Cadet, Private in "A" Co., Varsity Football, Day Boy

EBERSBERGER, PAUL W.; (Mr. R. S. Nuckols)
1108 N. Pitt St. Apt. 22, Alexandria, Va.
"Paul", Second Year Cadet, SFC in "H-Q" Co., Tiger Football, Fencing, Wrestling

EMMONS, CHARLES B. III; (Mr. C. B. Emmons Jr.) ..... Lucketts, Va.
"Chuck", Second Year Cadet, SFC in Band, Assistant Manager of Football

ENGLEHART, ROBERT T., JR.; (Mrs. R. T. Englehart)
3801 Windon Rd., Brentwood, Va.
"Bob", First Year Cadet, Private in "H-Q" Co., Tiger Football, Swimming

EYE, JIMMY LEE; (Mr. Harry S. Eye) ..... Brandywine, W. Va.
"Jimmy", First Year Cadet, Private in "H-Q" Co., Tiger Football, Basketball, Baseball

CADET DIRECTORY

FANCHER, TRION D.; (Mrs. Ruby Fancher) .....2300 Colston Dr., Silver Spring, Md.
"Trion", First Year Cadet, Private in "A" Co., Honor Roll

FAUBION, RAYMOND A.; (Capt. B. A. Faubion (DC) USN)
5607 Northfield Rd., Bethesda, 14, Md.
"Ray", First Year Cadet, Private in "A" Co.

FITZGERALD, LEONARD J.; (Mr. Leonard Fitzgerald)
14 Ave. and Walnut St., Coatesville, Penna.
"Fitz", First Year Cadet, Private in "A" Co., Fencing

FLEITES, HUGO RODRIQUEZ; (Mrs. Inez Rodriquez Vds. de Fleites)
San Vicente No. 100 Oeste, Santa Clara, Las Villas, Cuba
"Hugo", Third Year Cadet, 2nd. Lt. in "B" Co., Spanish Representative on Honor Court, Honor Roll, Roller Rifles

FOLEY, DAVID L.; (Mr. H. C. Foley) ..... Mt. Sidney, Va.
"Dave", Second Year Cadet, Day Boy, Private in "H-Q" Co., Tiger Football, Wrestling

FOLEY, HAMPTON; (Mr. H. C. Foley) ..... Mt. Sidney, Va.
"Hampton", Fourth Year Cadet, 1st. Lt. in "H-Q" Co., Tiger Football, Wrestling, Baseball, Honor Roll, Roller Rifles

FREILE, PEDRO; (Mr. Modesto Larrea)
Avenida "10 de Agosto", No. 695, Apt. 371, Quito, Ecuador, S. A.
"Pedro", Second Year Cadet, SFC in "C" Co., Junior School

GARRETT, STEWART P., JR.; (Mr. S. P. Garrett) ....2731 Walton Way, Augusta, Ga.
"Stewart", Second Year Cadet, SFC in "D" Co., Junior School, Junior Athletics, Swimming

GENAU, JOHN D.; (Mr. F. A. Genau) .....4625 Hunt Avenue, Chevy Chase, Md.
"Jack", Fourth Year Cadet, 2nd. Lt. in "A" Co., Varsity Football, Basketball, Roller Rifles, Tennis

GIAMMARIA, CARLOS; (Mr. Antonio Giammaria)
Apartado Aereo 705, Baranquilla, Columbia, S. A.
"Carlos", Second Year Cadet, SFC in "C" Co., Junior School, Junior Athletics

GIBBS, LYNN E.; (Mr. R. D. Gibbs) ..... 8014 Custer Road, Bethesda, Md.
"Lynn", First Year Cadet, Private in "B" Co., Tiger Football

GONZALES, DOMINGO ANTONIO; (Dr. Domingo Gonzales)
Clinica Acosta Ortiz, Barquismeto, Venezula
"Domingo", Second Year Cadet, SFC in "C" Co., Honor Roll

GOSSOM, ALLEN C.; (Mrs. James Gossom) ..... Haymarket, Va.
"Al", First Year Cadet, Private in "A" Co., Tiger Football, Basketball, Baseball

GRAMMER, RICHARD LEE; (Mrs. W. L. Grammer) .....2410 Hopewell, Va.
"Richard", First Year Cadet, Private in "D" Co.

GRIGGS, RICHARD T.; (Mrs. T. Jennings Griggs)
518 New Jersey Avenue, Norfolk, 8, Va.
"Tommy", Third Year Cadet, 1st. Lt. in Armory

HANDY, JAMES K.; (Mr. James J. Handy) .....325 Isle Avenue, Waynesboro, Va.
"Jim"; First Year Cadet, Private in "A" Co., Fencing, Swimming, Bayonet Staff

HARMON, HUGH; (Mr. R. A. Thomas) ..... Bethany Beach, Del.
"Hugh", Fourth Year Cadet, M/Sgt. in "D" Co., Fencing, Captain of Fencing Team, Roller Rifles

CADET DIRECTORY

HARNER, HOWARD W.; (Mr. H. W. Harner) .....32 Woodland Drive, Staunton, Va.
"Howard", Third Year Cadet, First Sergeant in "A" Co., Roller Rifles, Movie Projectionist

HASSELL, JAMES E.; (Mr. E. J. Hassell) .....421 Cherry Drive, Dayton, 5, Ohio
"Jim", Fourth Year Cadet, Captain of "D" Co., Honor Roll, Roller Rifles,
Captain of Fencing Team

HAYNES, BRUCE S.; (Mrs. Anne P. Haynes) 1 Scott Circle NW, Washington, 6, D. C.
"Bruce", Second Year Cadet, First Sergeant in "B" Co., Varsity Football,
Swimming, Baseball

HAYNES, ROBERT; (Mr. Howard Haynes) ....15998 Nelacrest Rd, Cleveland, 12, Ohio
"Bob", Second Year Cadet, Private in "C" Co., Junior School, Junior Athletics, Honor Roll

HERNANDEZ, EVELIO VICENTE; (Mr. Guillermo A. Hernandez V.)
Prolongacion Sur de las Acacias, Quinta Rosariom Caracas, Venezuela
"Evelio", First Year Cadet, Private in "C" Co.

HOLLAND, DAVID C.; (Mr. Edward S. Holland)
725 Timber Branch Drive, Alexandria, Va.
"Dave", First Year Cadet, Private in "C" Co., Rifle Team

HOLLAR, JAMES C.; (Mr. Stephen C. Hollar) 331 9th Avenue, Dr. N.E., Hickory, N. C.
"Jim", Second Year Cadet, M/Sgt. in "B" Co., Varsity Football, Bayonet and Recall Staff

HOLLINGSWORTH, CHARLES W.; (Mr. C. R. Hollingsworth)
3106 Memorial Avenue, Lynchburg, Va.
"Chuck", Third Year Cadet, M/Sgt. in "H-Q" Co., Varsity Football,
Wrestling, Fencing, Roller Rifles

HOLLORAN, JOHN G., JR.; (Mr. J. G. Holloran) Rt. 3 Lincolnia Park, Alexandria, Va.
"Jack", Second Year Cadet, M/Sgt. in "A" Co., Roller Rifles, Decorating Committee,
Captain of Swimming

HONAKER, MARK; (Mr. C. Frank Honaker) ..... Huntington, W. Va.
"Mark", First Year Cadet, Private in "C" Co., Honor Roll

HOWARD, ADRIAN L.; (Mr. M. E. Howard) 9300 Patterson Avenue, Richmond, Va.
"Adrian", Second Year Cadet, 1st. Sgt. in "B" Co., Varsity Football, Bayonet and Recall

HUBBARD, MANLEY L., III; (Mr. M. L. Hubbard) 6913 Lakeside Ave., Richmond, Va.
"Manley", Fourth Year Cadet, Private in "D" Co., Junior School,
Junior Athletics, Honor Roll

HUME, GRAY W., JR.; (Mr. Gray W. Hume) .....Willow Run Farm, Leesburg, Va.
"Grey", Second Year Cadet, SFC in "H-Q" Co., Tiger Football, Swimming

HUME, JAMES C.; (Mr. Gray W. Hume) .....Willow Run Farm, Leesburg, Va.
"Jim", Second Year Cadet, SFC in "H-Q" Co., Varsity Football, Swimming, Lacrosse

JACKSON, W. CHARLES, JR.; (Mrs. Mary M. Jackson)
1236 Dabney Drive, Henderson, N. C.
"Charlie", First Year Cadet, Private in "A" Co., Tiger Football,
Expertsman in Shooting, Rifle Team

JAEGER, PAUL A.; (Mrs. Wm. A. Jaeger) ..... 1716 West 48th St., Norfolk, Va.
"Paul", First Year Cadet, Private in "D" Co., Junior School, Junior Athletics, Honor Roll

JAEGER, WILLIAM R.; (Mrs. Wm. A. Jaeger) .....1716 West 48th St., Norfolk, Va.
"Bill", First Year Cadet, Private in "C" Co.

CADET DIRECTORY

JEFFERSON, JOHN G.; (Mr. Peyton G. Jefferson) ..... Victoria, Va.
"John", First Year Cadet, Private in "A" Co., Basketball

JEFFERSON, PEYTON G., JR.; (Mr. Peyton G. Jefferson) ..... Victoria, Va.
"Peyton", First Year Cadet, Private in "A" Co., Basketball

JOHNSTON, WILLIAM R.; (Mr. R. W. Johnston) .....Box 356, Littleton, N. C.
"Bill", Fourth Year Cadet, 1st. Lt. in "C" Co., Roller Rifles, Decorating Committee, Varsity Football, Lacrosse, Honor Roll

JONES, MICHAEL P.; (Col. Dewitt C. Jones)
Box 426, Coconut Grove Sta., Miami, 33, Fla.
"Mike", Third Year Cadet, SFC in "D" Co., Junior School, Junior Athletics, Honor Roll

JOSEPH, ALBERT JR.; (Mr. Albert Joseph) ..... Brandywine, W. Va.
"Al", First Year Cadet, Private in "H-Q" Co.

JUNCO, GARCIA M. ALBERTO; (Manuel Junco Garcia)
Calle 13 D y No. 513, Vedado, Habana, Cuba
"Al", First Year Cadet, Private in "C" Co.

JUNCO, GARCIA, MANUEL; (Manuel Junco Garcia)
Calle 13 D y No. 513, Vedado, Habana, Cuba
"Manuel", First Year Cadet, Private in "C" Co.

KING, HERBERT S.; ..... Suffolk, Va.
"Herb", First Year Cadet, Private in "H-Q" Co., Varsity Football, Basketball, Baseball

KNICELY, VICKI V.; (Mr. B. C. Knicely) .....11 Prospect St., Staunton, Va.
"Vic", First Year Cadet, Day Boy, Private in "A" Co., Varsity Football, Basketball, Baseball

KRISE, ALBERT E. III; (Mr. A. E. Krise, Jr.) .....508 Conn. Avenue, Norfolk, Va.
"Al", Second Year Cadet, SFC in "A" Co., Varsity Football

KUNC, EDWARD M.; (Mrs. Fred Kunc) .....1412 Sherwood Avenue, Roanoke, Va.
"Ed", First Year Cadet, Private in "C" Co.

LAND, EDWARD M.; (Mr. Arthur Land) ...2001 Gall Hill Avenue, Fredericksburg, Va.
"Ed", First Year Cadet, Private in "C" Co.

LANKS, JAMES G.; (Mr. Charles J. Lanks) .....1525 44th St. NW, Washington, D. C.
"Jim", Second Year Cadet, SFC in "A" Co., Swimming

La RUE, JOSEPH I.; (Mrs. Bernardine Larue) .....114 7th Turtle Creek, Penna.
"Joe", First Year Cadet, Private in "B" Co., Tiger Football, Jayvee Basketball

LEA, LUTHER D., JR.; (Mr. Luther D. Lea) ..... Massies Mill, Va.
"David", Second Year Cadet, SFC in Band, Swimming, Honor Roll

LEA, THURMOND C., JR.; (Mr. T. C. Lea) ..... Washington, D. C.
"T. C.", Third Year Cadet, Captain of "C" Co., Varsity Football, Baseball, Officer Student Body, Honor Committee, Roller Rifles, Honor Roll, Cotillion Club

LEUTERIO, ENRICO CORTEZ; (Mr. Gerry J. Leuterio)
1612 Princess Street, Alexandria, Va.
"Leut", First Year Cadet, Private in "B" Co., Tiger Football, Basketball, Baseball, Honor Roll

LEVIN, LARRY S.; (Mrs. Ted H. Levin) .....6607 Pimlico Road, Baltimore, Md.
"Larry", Third Year Cadet, Private in "D" Co., Junior School, Junior Athletics, Honor Roll

CADET DIRECTORY

LINK, DONALD A.; (Mrs. Daniel T. Link, Jr.) ....229 N. Galveston St. Arlington, Va.
"Don", First Year Cadet, Private in "D" Co., Junior School, Junior Athletics

LLEWELLYN, RICHARD H.; (Mr. C. H. Llewellyn) .....2100 12st St. Lynchburg, Va.
"Dick", First Year Cadet, Private in "B" Co., Varsity Football, Basketball,
Baseball, Honor Roll

LONG, HOYLE B., JR.; (Mr. H. B. Long) .....Skyline Caverns, Front Royal, Va.
"Benny", Third Year Cadet, First Sergeant in "C" Co., Honor Roll, Roller Rifles

LONG, LARRY E.; (Mrs. R. R. Long) ..... 511 E. Fairview Avenue, Altoona, Pa.
"Larry", Fifth Year Cadet, M/Sgt. in "D" Co., Honor Roll, Winner of Best Room

LOPEZ, OSCAR J.; (Mrs. Elba de Lopez Fonseca)
Velasquez a Santa Rosalia 107, Caracas, Venezuela
"Oscar", First Year Cadet, Private in "C" Co.

LOVELL, JOHN C.; (Mrs. John C. Lovell) .....3830 Reistertown Rd. Baltimore, Md.
"Johnny", Second Year Cadet, SFC in "D" Co., Honor Roll, Wrestling

LOVELL, MARKER E.; (Mrs. John C. Lovell) ...3830 Reistertown Road, Baltimore, Md.
"Marker", Second Year Cadet, Private in "D" Co., Honor Roll, Junior Athletics

LOVELL, WILLIS W.; (Mrs. John C. Lovell) .....3830 Reistertown Rd., Baltimore, Md.
"Willis", Second Year Cadet, Private in "D" Co., Honor Roll, Junior Athletics

McALLISTER, EDWARD G.; (Mr. E. G. McAllister) .....Hot Springs, Va.
"Ed", Second Year Cadet, Sergeant in "C" Co., Honor Roll, Tiger Football

McALLISTER, H. FRANKLIN; (Mr. H. L. McAllister) ..... Mt. Sidney, Va.
"Frank", Second Year Cadet, Private in "A" Co., Basketball

McINTOSH, RICHARD H.; (Mr. Thomas W. Howard) ...6046 River Rd., Norfolk, Va.

McVEY, ROBERT L.; (Mr. Robert P. Leonard) ..... Harpers Ferry, W. Va.
"Bob", First Year Cadet, Private in "C" Co., Tiger Football

McVEY, WILLIAM A.; (Mr. Robert P. Leonard) .....Harpers Ferry, W. Va.
"Bill", First Year Cadet, Private in "D" Co., Junior Athletics

MAHANES, JAMES R.; (Mrs. E. A. Mahanes) .....319 W. Main St., Waynesboro, Va.
"Jimmy", Fifth Year Cadet, 1st. Lt. in Band, Varsity Football,
Honor Committee, Bus Driver, Mail Man

MANGIN, JOHN A.; (Mrs. Theresa A. Rice) ... 217-16 50th Avenue, Bayside, L. I., N. Y.
"John", Third Year Cadet, Guidon in "D" Co., Honor Roll, Junior Athletics

MANIES, RICHARD R.; (Mr. Richard Manies) 7924 Roanoke St. Philadelphia, 18, Pa.
"Dick", Second Year Cadet, Private in "D" Co.

MARINER, GEORGE R.; (Mr. Joseph Mariner) ....706 Walnut St., Pocomoke City, Md.
"Bob", Fourth Year Cadet, 2nd. Lt. in "C" Co., Roller Rifles,
Honor Roll, Basketball

MARSHALL, CHARLES A.; (Miss Helen S. Marshall)
227 E. Chestnut St., Coatesville, Pa.
"Charles", First Year Cadet, Private in "H-Q" Co., Varsity Football, Swimming, Baseball

MARTINEZ, BADIA JORGE; (Dr. Tomas Martinez)
Calle 4 No. 156 Altos entre Linea y Galzada, Vedado, Habana, Cuba
"Jorge", First Year Cadet, Private in "B" Co.

CADET DIRECTORY

MATTHEW, MARVIN S., JR.; (Mr. M. S. Matthews) 4619 Hanover Ave., Richmond, Va.
"Stuart", First Year Cadet, Private in "A" Co., Tiger Football, Fencing,
Swimming, Lacrosse

MEIER, ERNEST J.; (Mr. Ernest J. Meier) ..2311 Allison Road, Cleveland Heights, Ohio
"Jack", Fourth Year Cadet, Captain of "H-Q" Co., Honor Roll, Roller Rifles,
Honor Committee, Officer of Student Body

MEIER, JAMES W.; (Mr. Ernest J. Meier) .....2311 Allison Road, Cleveland, Ohio
"Jim", First Year Cadet, Private in "C" Co., Honor Roll, Swimming

MEJIA, FRANCO NORMAN; (Mr. Alfonso Mejia Latorre)
Aptdo, Aereo 489, Baranquilla, Columbia, S. A.
"Norman", Third Year Cadet, Sergeant in Band

MERENICK, DAVID A.; (Mr. John L. Merenick) ...1101 Washington St. Braddock, Pa.
"Dave", Fourth Year Cadet, M/Sgt. in "C" Co., Varsity Football

METRO, GALEN; (Mr. Sam Metro) ..... 25 Fairlawn Avenue, Youngstown, Ohio
"Sam", Fifth Year Cadet, 2nd. Lt. in "D" Co., Manager of Varsity Foobtll,
Roller Rifles, Lacrosse

MOJARRIETTA, BERMUDEZ JORGE; (Mr. Luis Mojarrietta)
Santa Ana 327 entre Boyaros y Mormita Ensanche Del Vendado, Habana, Cuba
"Jorge", First Year Cadet, Private in "C" Co., Fencing

MOJARRIETTA, BERMUDEZ LUIS; (Mr. Luis Mojarrietta)
Santa Ana 327 entre Boyaros y Mormita Ensanche Del Vendado, Habana, Cuba
"Luis", Second Year Cadet, Sgt. in Band, Fencing

MOORFIELD, BRUCE R.; (Harvey L. Cobb) 1338 "G" St. NW, Washington, 5, D. C.
"Bruce", First Year Cadet, Private in "B" Co.

MORGAN, FLETCHER B. III; (Mrs. Rovena P. Morgan)
102 Colville Rd., Apt. 51, Charlotte, N. C.
"Fletcher", First Year Cadet, Private in Band, Honor Roll, Bayonet and Recall Staff

MOROS, PEDRO CESAR; (Dr. Pedro C. Moros)
Apartado de Correos 3600, Caracas, Venezuela, S. A.
"Pedro", First Year Cadet, Private in "B" Co.

MOSS, WILLIAM L.; (Mrs. Ruby Moss) .....3000 Arundel Rd., Mt. Rainier, Md.
"Bill", Third Year Cadet, M/Sgt. in "H-Q" Co., Fencing

MOWER, RICHARD H.; (Mr. F. Edwin Mower) .....Box 2151, Charleston, 28, W. Va.
"Dick", Second Year Cadet, Guidon in "B" Co., Decorating Committee

MOYA, GARCIA NESTOR; (Mr. Ernesto Moya T.) ..... Box 55, Habana, Cuba
"Nestor", Third Year Cadet, M/Sgt. in Band, Fencing

NADREAU, DWIGHT W.; (Mrs. W. Dixon) .....5057 1st St., NW., Washington, D. C.
"Dwight", First Year Cadet, Honor Roll, Junior School, Junior Athletics

NICHOLS, KENNETH D.; (Mrs. Lewis S. Nichols) ..666 E. Sycamore St., Globe, Ariz.
"Ken", Second Year Cadet, M/Sgt. in "H-Q" Co., Tiger Football, Lacrosse

NININGER, ELGIN, JR.; (Mrs. Elgin Nininger) ..... Trevillians, Va.
"Elgin", First Year Cadet, Private in "B" Co.

OWEN, BRUCE W.; (Mrs. B. S. Owen) .....329 West Main St., Salem, Va.
"Bruce", First Year Cadet, Private in "H-Q" Co.

CADET DIRECTORY

PARKER, ELLIOTT V.; (Mr. Elliott V. Parker) ..1539 Mt. Eagle Place, Alexandria, Va.
"El", Fifth Year Cadet, 1st. Lt. of "A" Co., Roller Rifles, Varsity Football, Rifle Team, Honor Committee, Cotillion Club, Decorating Committee

PARRA, JOSE MIGUEL; (Mr. Miguel A. Parra)
Hotel Majesti, Caracas, Venezuela, S. A.
"Miguel", First Year Cadet, Private in "D" Co., Junior Athletics

PARRISH, DONALD R., JR.; (Mr. Donald R. Parrish) ...2212 Noon St., Staunton, Va.
"Don", First Year Cadet, Private in "A" Co., Varsity Football, Basketball and Baseball

PAYARES, FREDDY W.; (Mr. Juan M. Payares)
Alcabala a Teneria No. 1, Caraacs, Venezuela
"Freddy", First Year Cadet, Private in "A" Co.

PEELER, MELVIN; (Mr. Melvin Peeler) .....Bell's Lane, Staunton, Va.
"Mel", First Year Cadet, Private in "A" Co., Varsity Foobtll, Basketball, Baseball

PEREZ, GONZALO; (Dr. J. M. Perez-Coronel)
Carrera 17 No. 164, Barquismeto, Venezuela
"Gonzalo", First Year Cadet, Private in "C" Co.

PEREZ, HUMBERTO; (Dr. J. M. Perez-Coronel)
Carrera 17 No. 164, Barquismeto, Venezuela
"Humberto", First Year Cadet, Private in "B" Co.

PETTY, GEORGE; (Mrs. W. E. Petty) ....."Beaumont", Fort Defiance, Va.
"George", First Year Cadet, Private in "B" Co., Swimming, Honor Roll

PETTY, JAMES; (Mrs. W. E. Petty) ....."Beaumont", Fort Defiance, Va.
"Jim", First Year Cadet, Private in "C" Co.

PETTY, THOMAS; (Mrs. W. E. Petty) ....."Beaumont", Fort Defiance, Va.
"Tom", First Year Cadet, Private in "D" Co., Swimming

POPE, ROY P., JR.; (Mrs. Roy P. Pope) .....Brandywine, W. Va.
"Roy", Fourth Year Cadet, Cadet Captain and Adjutant, Vice-President of Student Body Officers, Honor Committee, Varsity Football, Fencing

PIERSON, ROY M.; (Mrs. Hazel Dillon) .....1924 35th NW., Washington, 7, D. C.
"Roy", First Year Cadet, Private in "C" Co.

PUGH, JORDAN A. IV; (Mr. Jordan A. Pugh III) 1419 Troutville Avenue, Norfolk, Va.
"Jordan", First Year Cadet, Private in "A" Co., Fencing

PUPO, ROBERTO SPENCER; (Mrs. Josefina Pupo)
9 No. 812, Almendaresm Marinao, Habana, Cuba
"Bob", Third Year Cadet, Sgt. in "B" Co., Rifle Team

PURKS, STUART K.; (Mr. Robert S. Purks) .....515 Pratt St., Fredericksburg, Va.
"Stuart", First Year Cadet, Private in Band

QUIGG, DONALD I.; (Mr. Irvib M. Quigg) .....705 No. Nelson St., Arlington, Va.
"Don", Fourth Year Cadet, 2nd. Lt. in Band, Orchestra, Decorating Committee

QUIMBY, ROGER M.; (Mrs. Margaret L. Quimby) .....Box 505, Wellsboro, Pa.
"Roger", Second Year Cadet, Private in "C" Co., Tiger Football

QUIMBY, SHELDON L.; (Mrs. Margaret L. Quimby) .....Box 505, Wellsboro, Pa.
"Sheldon", Second Year Cadet, SFC in Band, Varsity Football, Captain of Varsity Football, Baseball, Honor Committee, President of Second Year Men, YMCA Vice-President

CADET DIRECTORY

RAY, ALFRED C. III; (Dr. A. C. Ray) ..... Ashland, Va.
"Chip", Third Year Cadet, Captain of "A" Co., Officer of Student Body, Honor Committee, Roller Rifles, Varsity Football, Rifle Team, Lacrosse, Cotillion Club

REED, EVERETT H.; (Mr. P. E. Reed) .....Box 552, Buchanan, Va.
"Ev", Third Year Cadet, Sergeant in "C" Co.

REYES, ANCIANO ARMANDO; (Lt. Col. Armando Reyes)
Calle 4 entre Calzada del Columbia y calle D Reparto, Benitez, Marianao, Habana, Cuba
"Armando", First Year Cadet, Private in "C" Co.. Fencing, Baseball

RHODE, DAVID B.; (Mr. Maurice Rhode) .....1102 W. Baltimore St., Baltimore, Md.
"David", Second Year Cadet, Private in "D" Co., Junior School, Junior Athletics

RINIOS, THEODORE J.; (Mr. G. Rinios) .....100 Sumner Avenue, Pittsburgh, 21, Pa.
"Ted", Third Year Cadet, Private in "A" Co., Varsity Football, Basketball

RODGERS, STEPHEN C.; (Mrs. H. C. Rodgers) .....Coalter Street, Staunton, Va.
"Steve", Fourth Year Cadet, 2nd. Lt. in "H-Q" Co., Varsity Football, Baseball, Basketball

RODRIQUEZ, VICTOR PEREZ; (Mr. Felix Rodriquez) .....Vasquez, Oriente, Cuba
"Victor", First Year Cadet, Private in "A" Co.

ROGERS, ROBERT B., JR.; (Mr. Robert B. Rogers)
613 W. Braddock Street, Alexandria, Va.
"Bob", First Year Cadet, Private in "A" Co.

ROGERS, WALTER A.; (Mrs. Alexander Roger)
c/o Tin and Chemical Corps. 1900 Chesapeake Ave., Baltimore, 26, Md.
"Walter", Third Year Cadet, SFC in "D" Co., Junior School, Junior Athletics

ROS, FELIPE; (Mr. Felipe Ros) .....P. O. Box 341, Manzanilla, Orientem, Cuba
"Felipe", Second Year Cadet, Private in Band, Fencing, Baseball

ROSSODIVITA, JOSEPH; (Mrs. Emil Rossodivita)
228 Gregory Road, West Palm Beach, Fla.
"Joe", First Year Cadet, Private in "B" Co., Tiger Football

SANCHEZ, REGULO; (Mr. Amable Sanchez Vivas)
Padre Machado entre el colegio No. 2 Caracas, Venezuela
"Regulo", First Year Cadet, Private in Band, Tiger Football

SANDRIDGE, ARTHUR M., JR.; (Mr. A. M. Sandridge)
112 Sunset Drive, Gallup, New Mexico
"Art", Second Year Cadet, SFC in Band, Honor Roll, Swimming

SAUNDERS, ROBERT G.; (Mr. Robert G. Saunders) ..... Afton, Va.
"Bob", First Year Cadet, Private in "B" Co., Varsity Football, Swimming, Honor Roll

SCANLON, KENNETH P.; (Mrs. Elizabeth B. Scanlon)
1036 Betty Rae Drive, Pittsburgh, 36, Pa.
"Ken", Second Year Cadet, SFC in "H-Y" Co.

SHEFFER, FORREST M., JR.; (Mr. M. F. Sheffer) ....1628 Packard St., Staunton, Va.
"Forrest", First Year Cadet, Private in "A" Co., Tiger Football, Basketball, Baseball, Day Boy

SHUMAKE, ADAM K.; (Mr. J. R. Shumake) .....105 Madison Place, Staunton, Va.
"Adam", Second Year Cadet, Private in "A" Co., Day Boy

SMITH, JAMES P.; (Mrs. Prentis P. Smith) .....Box 7, Denbigh, Va.
"Jim", Fifth Year Cadet, 2nd. Lt. in Band, School Electrician

CADET DIRECTORY

SMOOT, LAWRENCE E.; (Mrs. Agnes L. Smoot) ..... Weyers Cave, Va.
"Larry", First Year Cadet, Private in "C" Co., Day Boy

SNYDER, GEORGE C., JR.; (Mr. G. C. Snyder) .....P. O. Box 8277, Charlotte, N. C.
"George", Second Year Cadet, Private in "A" Co.

SNYDER, JAMES L., II; (Mr. G. C. Snyder) .....P. O. Box 8277, Charlotte, N. C.
"Luke", Second Year Cadet, Honor Roll

SOMMERS, HARRY S., JR.; (Mr. Harry S. Sommers) .....Paeonian Springs, Va.
"Harry", Second Year Cadet, First Sergeant in "H-Q" Co., Varsity Football, Swimming, Roller Rifles

SPILLAN, LAWRENCE M.; (Mr. Cristo L. Spillan)
3100 Conn. Avenue, NW, Apt. 341, Washington, D. C.
"Larry", Second Year Cadet, Private in "D" Co., Honor Roll, Junior Athletics

SPINDEL, SAM GARY; (Mr. M. Irving Spindel)
16 Rex Avenue, Craddock, Portsmouth, Va.
"Sam", First Year Cadet, Private in "D" Co., Junior School, Junior Athletics

STAPLES, WM. C.; (Mrs. Mary C. Staples) .....Berryville, Va.
"Bill", First Year Cadet, Private in "H-Q" Co., Varsity Football

STAUDT, TIMOTHY C.; (Mrs. Jane C. Fuller) ..... 33 West Street, Annapolis, Md.
"Tim", Second Year Cadet, Private in "D" Co., Junior School, Junior Athletics

STEELEY, LEE H.; (Mr. Roy S. Steeley) .....Charles Town, W. Va.
"Lee", Third Year Cadet, Guidon in "C" Co., Honor Roll

STUCKEY, RICHARD W.; (Mr. Aubrey L. Clarke)
Suite 617, Wyatt Bldg., 777 14th St. NW, Washington 5, D. C.
"Dick", First Year Cadet, Private in "H-Q" Co., Varsity Football, Honor Roll

TOMASEK, STEPHEN F.; (Mrs. Mary Guthrie) 205 Donneybrook Lane, Towson, 4, Md.
"Steve", Fifth Year Cadet, 2nd. Lt. in "D" Co., Honor Roll, Roller Rifles, Tiger Football, Varsity Football

TOMASEK, TYRONE G.; (Mrs. Mary Guthrie) 205 Donneybrook Lane, Towson, 4, Md.
"Ty", Fifth Year Cadet, M/Sgt. in "D" Co., Honor Roll, Roller Rifles

TRAINUM, DOUGLAS J.; (Mr. T. J. Trainum) .....Augusta Springs, Va.
"Doug", Third Year Cadet, Sergeant Major on Staff, YMCA Cabinet

TRAPNELL, WILLIAM C., JR.; (Mr. W. C. Trapnell) 124 Edgewood Road, Ardmore, Pa.
"Bill", Second Year Cadet, Private in "A" Co., Fencing, Decorating Committee

TURNER, ROBERT McL.; (Mr. Frank B. Turner)
3848 Calvert St., NW, Washington, 7, D. C.
"Bob", Second Year Cadet, Sgt. in Band, Honor Roll

TREXLER, ROBERT V.; (Mr. Chas. W. Trexler)...1614 Magnolia Ave., Norfolk, 8, Va.

VETENCOURT, GUSTAVO R.; (Mr. Rafael A. Vetercourt)
Ava. Bogota, Edificio San Jose, Apt. 10 Los Caobos, Caracas, Venezuela, S. A.
"Gus", First Year Cadet, Private in "D" Co., Junior School, Junior Athletics

WAGNER, LYLE M.; (Mr. Lyle M. Wagner) ..... P. O. Box 175, Crozet, Va.
"Lyle", Second Year Cadet, SFC in "D" Co., Manager of Tiger Football, Fencing, Honor Roll

CADET DIRECTORY

WAHL, FREDERICK J.; (Mr. Herman Wahl) ...7 Wallace Place, White Plains, N. Y.
"Fred", Second Year Cadet, SFC in "A" Co., Decorating Committee

WEAVER, LEONARD F.; (Mrs. J. A. Walker) ..... RFD No. 2, Staunton, Va.
"Leonard", First Year Cadet, Varsity Football, Private in "C" Co., Basketball, Baseball

WEBSTER, ARTHUR T.; (Mr. W. Leslie Miller) ...22 South Wind Rd., Louisville, Ky.
"Art", First Year Cadet, Private in "B" Co., Varsity Football, Swimming, Honor Roll

WEINER, WAYNE H.; (Mrs. David J. Weiner) .....Marshall, Va.
"Wayne", Second Year Cadet, SFC in "B" Co., Honor Roll

WHITE, WARREN C.; (Mr. W. Carl White) ....18 N. Alleghany St., Cumberland, Md.
"Whitey", Second Year Cadet, Cpl. in "A" Co., Decorating Committee, Swimming

WILDMAN, PAUL J.; (Mr. I. C. Wildman) .... 211 Beauregard St., Charleston, W. Va.
"Jerry", Second Year Cadet, SFC in "A" Co., Swimming

WIRKUS, FAUSTIN E., JR.; (Mrs. Yula Wirkus) 1706 Emerson Hotel, Baltimore, Md.
"F. E.", Third Year Cadet, First Captain, President of Student Body Officers,
Cotillion Club, Varsity Football, Rifle Captain Roller Rifles, Baseball, Honor Committee

WOMER, FREDERICK S., JR.; (Mr. H. S. Womer) ....3013 Dunbar Rd., Dundalk, Md.
"Freddy", Second Year Cadet, Private in "D" Co., Honor Roll, Junior School,
Junior Athletics

WRIGHT, FORRESTER, JR.; (Mr. Forrester A. Wright) Reid St., Hillcrest, Staunton, Va.
"Forester", Fourth Year Cadet, Day Boy, Private in "A" Co., Basketball, Baseball

YATES, JAMES WM.; (Dr. Harold T. Yates) .....3801 Florence Dr., Alexandria, Va.
"Jim", First Year Cadet, Private in "H-Q" Co.

SALAS, NELSON J.; (F. J. Salas) .....Apartado 706, Caracas, Venezuela, S. A.
"Nelson", First Year Cadet, Private in "D" Co.

WALES, SAM S., JR.; (Sam S. Wales) ..... Fort Defiance, Va.
"Sammy", First Year Cadet, Private in "D" Co.

PATRONS OF THE RECALL

Mrs. Allie P. Hoke

Mrs. Pearl Long

Mrs. Alex Rogers

Mrs. W. Jennings Griggs

Mrs. Tessie Palmer

Mr. W. W. Johnston

Mr. and Mrs. J. Conner Austin

Mrs. Elizabeth Burke

Mr. and Mrs. Stephan C. Hollar

Mr. Edward J. Hassell

Mr. and Mrs. Cris Spillan

INDEX

Academic Board 21
Ad Astra Per Aspera 90
Administration 17
Advertisements 129
Activities 87
Athletics 69

Band 64
Baseball 83
Basketball
  Varsity 74, 75
  Tiger 82
Bayonet 101

Cadet Publications 100
Cadets' Who's Who 110-113
Classes 31
Color Guard 54A
Cotillion 95
Contents 15
Companies 56-67

Decorating Committee 97
Dedications 10, 12
Directory of Cadets 116

Faculty
  Academic 22, 24, 26
  Military 55B
Fencing 76, 77
Final Ball 103
Football
  Tiger 73
  Varsity 70-72
Foreward 1

Honor Committee 89
Humor 104-105

Informals of Faculty ..16, 23, 25, 27, 28
  Cadet Informals ... 30, 49, 50, 51, 52, 53, 54, 68, 86, 96

Lacrosse 83
Literary Societies
  Ciceronian and Junior 94

Military
  Companies 56-67
  Staff 54A-55B
  Officers 56, 58, 60, 62, 64, 66
Monogram Winners 85

Officers of the Student Body 88

Pin-Up Queen 98-99
P. M. S. T. 55A
Principals 18
Prophecy 107-110
Postgraduates 39
Recall Staff 106
Report Sheet 104
Rifle Team 80-81
Roller Rifles 92, 93
Roller, Col. C. S. Jr. 18
Roller, Mrs. Janet S. 18

Seniors 32 39
Snapshots 30, 49-54, 68

Staff
  Administrative 27
  Military 55A
  Battalion 55
Swimming 78-79

The Recall 102
Tactical Officers 55A
Tennis 84

Undergraduates 40-48

Views of the School 1, 4, 6, 7, 8, 9

Y. M. C. A. 91

AUTOGRAPHS

Advertisements

The business part of the RECALL would fall far short without the many loyal supporters in our advertisers which support and always back up the yearbook.

To the advertisers whom we owe more than thanks; in fact, without their cooperation more than half of our total revenue would be lacking.

Consequently, the editors sincerely trust that each individual will give the following pages careful consideration.

We hope that each cadet, each patron and all A.M A. supporters will patronize extensively the advertisers who so willingly made the publication of this book possible.

—The Business Manager,

Roy Pope, Jr.

oooOoo

THERE IS NO SUBSTITUTE for EXPERIENCE

It cannot be dispensed with . . . or substituted for . . . It should be of first consideration in every important undertaking . . . We mean experience . . . the specialized experience such as we offer in the field of School Annual photography . . . That is why year after year, we have been honored by being chosen Official Yearbook Photographer by many leading Schools and Colleges . . . Getting out a Yearbook is once-in-a-lifetime undertaking. It is therefore good to know that there is available to you all the experience that is necessary to meet this unusual emergency . . . You'll find our organization skilled and resourceful . . . our facilities and resources ample to meet every problem connected with Yearbook Photography.

ooOoo

ZAMSKY STUDIOS

1007 Market Street, Philadelphia

ENDLESS CAVERNS

ON U. S. 11

3 MI. SOUTH OF NEW MARKET, VIRGINIA

OPEN *the* YEAR 'ROUND

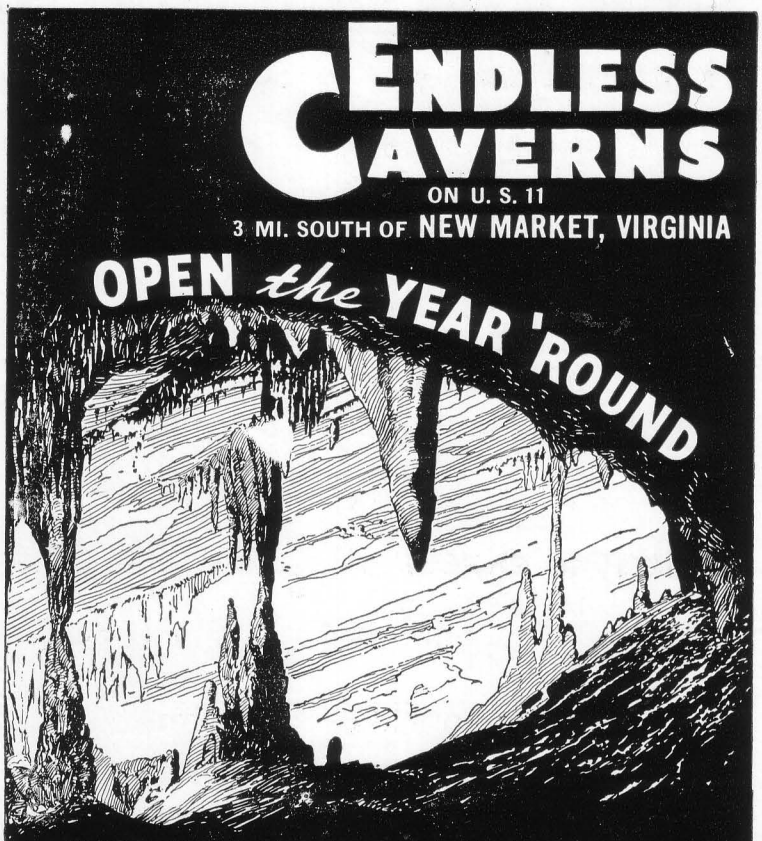

THROUGH THE SCENIC VIRGINIA COUNTRYSIDE——

Ideal climax to a week-end trip through historic Virginia—hours of enchantment in ENDLESS CAVERNS, majestic subterranean wonderland fashioned in ageless stone when Mother Earth was young. The hills and valleys of the Old Dominion offer motoring enjoyment throughout every season . . . ENDLESS CAVERNS offer thrilling enchantment the year around. Next week-end, enjoy ENDLESS.

Featured in color by the National Geographic Magazine and Encyclopedia Britannica.

"The Frozen Cascades"

Write for Free Illustrated Folder

Walter's Wholesale, Inc.

Groceries, Tobacco, Cigarettes

Fruits, Candies, Etc.

South Augusta Street

Opposite C. & O. Depot

Staunton, Virginia

ooOoo

PHONE 5-2338

Official Supply Store
For A.M.A. Cadets

The Place To Buy Regulation
Shoes, Bed Spreads, Etc.
Official Senior Rings

Herb Hulvey
THE FORT
Fort Defiance, Va.

THOS. HOGSHEAD, INC.

Quality Drugs At The Lowest Prices

A. M. A. Headquarters

Staunton.....Virginia

STAUNTON CREAMERY CO., INC.

Staunton, Virginia

Pasteurized Grade "A" Milk

EUREKA BRAND

Butter and Ice Cream

Compliments

of the

SHENANDOAH TAILORING COMPANY, INC.

Mt. Sidney, Virginia

Manufacturers of

Military Cadet Uniforms

SHIPPLETT'S

CLEANING and DYE WORKS

ooOoo

Mt. Sidney, Virginia

HUGER-DAVIDSON-SALE COMPANY, INC.

Lexington, Virginia — Staunton, Virginia

WHOLESALE GROCERS

We Specialize In The Distribution of Food Products to Schools, Hotels, Restaurants, Clubs, Hospitals and Other Institutional Outlets

---

Johns-Manville approved roofer

Lennox Furnaces Heating and Air Conditioning Authorized dealer

GAYHART'S

110 S. Lewis St.
Staunton, Va.

Phone 5-9412 — Box 55

---

ooOoo

BLUE & WHITE BUS LINES

P. R. R. Passenger Station, Altoona, Penna.

Always a warm welcome at

The Beautifully New

VISULITE THEATRE

Metro-Goldwyn-Mayer 20th Century-Fox

Universal International

Pictures

STAUNTON'S MOST MODERN THEATRE

LUMBER AND

MILL WORK

MILLER

LUMBER

COMPANY

Staunton,

Virginia

CROWLE AND COMPANY

Successor

to

SPROUL & COMPANY

GENERAL

INSURANCE

AGENCY

PHONE 5-3231

Masonic Temple Building

Staunton, Virginia

STUART HALL

Staunton, Virginia

Episcopal College Preparatory School for Girls. Fully accredited. "Rich in traditions of the past; alive to the needs of the present."

Catalogue on request.

CHARLOTTESVILLE WOOLEN MILLS

SINCE 1868

Charlottesville, Virginia

Manufacturers of

a Distinguished Line of

100% VIRGIN WOOL UNIFORM FABRICS

Including Top Quality Cadet Grays and Blues

Used by

Leading Military Schools and Colleges

Prescribed and Used by the Cadets

Augusta Military Academy

"Where Customers

Send Their Friends"

H. B. CLEVELAND MOTORS INC.

TELEPHONE 5-9211

Staunton,

Virginia

Compliments

of

WORTHINGTON HARDWARE CO., INC.

ooOoo

Staunton,

Virginia

MARY BALDWIN COLLEGE

Staunton, Virginia

oOOoo

A Liberal Arts College For Women

Offering the A. B. Degree

oOOoo

ESTABLISHED 1842

oOOoo

Charles Wallace McKenzie, M.A.

President

STAUNTON PAINT AND WALLPAPER COMPANY

oOOoo

PHONE 5-9993

oOOoo

120 South Lewis Street

Staunton, Va.

THE STAUNTON NATIONAL BANK

Staunton, Virginia

OFFICERS

DUNCAN CURRY ..... President
W. B. McFARLAND ..... Vice-President
W. VADEN HALL ..... Cashier

DIRECTORS

J. EARMAN BRYAN
RUDOLPH BUMGARDNER, JR.
DUNCAN CURRY
B. WAYNE ERSKINE
GUY O. FARLEY
J. J. KIVLIGHAN
W. B. McFARLAND
C. E. BUSH, JR.
CURRY CARTER

2% Interest paid on Time Deposits

Member of Federal Deposit Insurance Corporation

Compliments

COINER PARTS COMPANY

PHONE 5-3477

Staunton,

Virginia

Augusta Motor Court

Mount Sidney, Virginia

New and Modern, Built in 1951

Located 9 Miles North of Staunton on U. S. 11—Phone Staunton 5-8040

You're Always Welcome At

Leggett's Dept. Store

in Staunton, Va.

Brown & MacDiarmid

OFFICE SUPPLY COMPANY

OFFICE AND SCHOOL SUPPLIES

13-15 North Augusta St.

Staunton, Virginia

Ast Hardware Co., Inc.

PAINTS...POWER TOOLS

BUILDING MATERIALS

102 W. Beverley Street

Staunton, Va.

Van Pelt's Service Stations

"It's A Pleasure To Serve You"

PURE OIL GAS

TEXACO GAS and OIL

Verona, Virginia

Merenick Hotel

ooOoo

Corner 11th St. and Washington Avenue

Braddock, Penna.

Phone 5-3326

Shumake's Self-Service

"CASH-CARRY"

GROCERIES — MEATS
FROZEN FOOD
SHELL GAS

Feeds of All Kinds

Mt. Sidney, Va.

Douglas A. Palmer

J. Cyrus McCue, Jr.

P. O. Box 37

Verona Hardware Co., Inc.

DIAL 5-2459

Verona, Virginia

P. E. REED

Dealer In Esso Products

ESSO FUEL OIL

GASOLINE AND MOTOR OILS

ooOoo

Phone 3-9395, Roanoke

Phone 3531, Buchanan, Va.

Compliments Of

M. E. HOWARD CONSTRUCTION COMPANY

GENERAL CONTRACTORS

ooOoo

PHONE 7-3061 P. O. BOX 1433

711 W. Main St., Richmond, Va.

FAIRFAX HALL JUNIOR COLLEGE

Waynesboro, Virginia

FOUR YEARS HIGH SCHOOL
TWO YEARS COLLEGE
FINE ARTS
SECRETARIAL

H. L. LANG & COMPANY

Jewelers

Staunton, Virginia

ooOoo

For over Fifty Years Lang's Has maintained a reputation for

FINE SILVERWARE, WATCHES AND JEWELRY

ooOoo

A Complete Repair Department

ooOoo

The Valley's Finest Jewelry Store

Steaks **Chops**

Compliments of

HAZEL'S RESTAURANT

Verona, Virginia

BANQUETS—BUSINESS MEETINGS

PHONE 5-9862

Chicken **Seafood**

AUGUSTA MOTOR SALES
Incorporated

SALES Ford SERVICE

PHONE 5-3403

Staunton, Va.

GORDON'S
Fresh Potato Chips
With Magic Pak
Distributed by
Bob's Food Products, Inc.
Harrisonburg, Va. Dial 4-6541

Hotel Stonewall Jackson
Staunton, Virginia
Fireproof
Excellent Restaurant
Endorsed by A. M. A. Cadets
Moderate Rates
100 Rooms 100 Baths

RASK Florist
THE CADET'S FLORIST

ooOoo

Corner Frederick and

Augusta Streets

Staunton, Va.

ooOoo

Flowers For All Occasions

Sterrett's Gifts
18 E. Beverley Street

ooOoo

COME IN AND
BROWSE
AROUND

Morgan Music Center
RECORDS—ALL SPEEDS

Staunton, Virginia

DOLLAR FOR DOLLAR
You Can't Beat A Pontiac

Corbett Pontiac, Inc.

ooOoo

Staunton, Va.

FARLEY'S
Dry Cleaning Service
INCORPORATED
"For People Who Care"

ooOoo

Staunton, Va.

CADET HEADQUARTERS FOR
"Nationally Advertised Sporting Goods"

THE SPORTSMAN

27 North Central Avenue DIAL 5-4321 Staunton, Virginia

Owner, "NICK" NICHOLAS, A. M. A. '32

Wm. A. Burnett
—PACKARD—
SALES and SERVICE

Phone 5-4031

Staunton, Virginia

Lyndhaven Florist
319 West Main Street

Waynesboro, Virginia

DIAL 8556 20299

Better Flowers at All Hours

STANLEY-WARNER'S

DIXIE

AND

STRAND
Theatres

ooOoo

Staunton, Va.

SWOOPE MILLING CO., INC.

MANUFACTURERS OF

Flour, Mill Feed and Corn Products

Daily Capacity: 200 Barrels Flour—75 Tons Feed

Plain Brands	Belle Rose	Use
Belle Rose	Dairy Feed	Robinson's Code
Marvel	and	Self-Rising Brands
Victory	Poultry Feeds	Liberty
(Fancy Patent)		Victory

Swoope, Virginia

ooOoo

PHONE STAUNTON 5-7841

Established 1899

KLOTZ BROS.

Phone 52411

Cash for SCRAP IRON And METALS

HIDES · WOOL · FURS · RAGS · BATTERIES · GINSENG ·

Corner MIDDLEBROOK Ave. And LEWIS St. • STAUNTON, Virginia

Compliments

Snuffey's Restaurant

Mt. Sidney, Va.

ooOoo

"Where Cadets Are Always Welcomed"

Compliments of

Beverly Book Co., Inc.

ooOoo

Staunton, Va.

GEORGE W. SERRETT
General Manager

Motel Ingleside Hotel

On U. S. Route 11 Just North of
Staunton, Virginia
"Where the Fairways meet the Mountains"
GOLF—SWIMMING POOL—
TENNIS

Continuous Quality
Continuous Price

BOTTLED UNDER AUTHORITY OF THE COCA-COLA COMPANY BY

Staunton Coca-Cola Bottling Works

MORGAN
Music Center
RECORDS — ALL SPEEDS
Staunton, Va.

"SERVICE FOR EVERY HOME"

DAYLIGHT LAUNDRY

Arch Avenue at Short Street

PHONE 4556

Waynesboro, Virginia

HOLT'S

CHINA GIFTS
HOUSEWARES
Staunton,
Virginia

Compliments

T. A. PARMER

JEWELER
Verona, Virginia
DIAL 5-8077

Compliments of The

NEW YORK DRESS SHOPS

"FIFTH AVENUE STYLES"

Staunton and Waynesboro, Virginia

Compliments of

Chris' Restaurant

The place where A. M. A. cadets go When they want the Best Meal In Town!

oo0oo

Endorsed By the Faculty

oo0oo

Staunton, Virginia

VAN PELT'S STORE

GROCERIES

FRESH MEATS

FRUITS

oo0oo

Verona, Virginia

Best Wishes From

CHAMPION KNITWEAR CO., INC.

ROCHESTER 4, NEW YORK

Represented by

HAROLD J. SCHEFTNER

"BUY DIRECT FROM THE MANUFACTURERS"

CHAMPION KNITWEAR CO., INC.

ROCHESTER 4, NEW YORK

..SUPPLYING THE AMA OFFICIAL UNIFORM JACKET..

Bring Your PRINTING AND ENGRAVING Problems to Stone

IF YOU NEED . . .

- Business and Professional Cards or Stationery
- Calendars
- Catalogs
- College Annuals
- Theatre Programs
- Advertising Folders
- Social Stationery
- Visiting Cards
- Engraved Wedding Invitations or Announcements

Our trained personnel will welcome an opportunity to serve you. Our more than sixty years of experience in the production of fine printing are at your disposal.

• SINCE 1883

THE STONE PRINTING AND MANUFACTURING COMPANY

116-132 NORTH JEFFERSON STREET • DIAL 6688 • ROANOKE, VIRGINIA

SNYDER'S JEWEL BOX

Expert Watch Repair Service

Headquarters for Scholastic and Athletic
Trophies of All Descriptions

OMEGA—HAMILTON—ELGIN—BULOVA WATCHES

18 W. Beverley St. Staunton, Virginia

FARMERS SUPPLY COMPANY

Seeds, Feeds, Fertilizers

Keystone Salt & Repairs

DIXIE BOTTLE GAS CORP.

Staunton, Virginia

Cook and Heat With Gas

ECONOMICAL

CLEAN

SAFE

Compliments

of

RICHARD J. GEIST

Since its founding in 1742, Augusta has become widely distinguished as "The Friendly School." In the years to come, you will realize the tremendous value of the training you have received, and the associations you have formed at Augusta. As you move up your personal ladder of success, you may want to help new generations of Americans to enjoy these many advantages. Your help will be appreciated by the Academy — and will afford you the best kind of personal satisfaction.

WEAR

AMERICAN GENTLEMAN

SHOES

They Look Better, Wear Better

and Give Lasting Comfort

Manufactured by

CRADDOCK-TERRY SHOE CORP.

LYNCHBURG, VA.

TIMBERLAKE'S Inc.

ESTABLISHED 1871

Dial 5-4461

7 E. Beverley St. Staunton Va.

Famous for

Personalized Service

The Valley's Fashion Haven.....For Smart Women, Children and Teenagers

CAMP KANNATA

has served the boys in many ways

It is both a

SUMMER SCHOOL

and a

SUMMER CAMP

For Information — Write to

COLONEL H. D. DEANE

Fort Defiance, Virginia

A. M. A. POST EXCHANGE

We make every effort to carry the merchandise you want and if we haven't got it, we will get it for you.

We will extend to you every accommodation.

Checks cashed free of charge. Special orders placed on request.

Remember the Exchange is operated for your convenience and we appreciate your trade.

WM. B. CRAWFORD, JR., Manager

"Ask Bill.....He Knows"

Southern Restaurant

Waynesboro, Virginia

SERVING FINE FOOD SINCE 1927

A Sincere Welcome Awaits You!

Community Motors Corporation

CHEVROLET

OLDSMOBILE

CADILLAC

Sales and Service

212-214 N. Central Avenue

Staunton, Virginia

Wm. A. Jaeger Construction Co.

1058 West 39th St.

Norfolk, Virginia

Compliments

of

THE

SHENANDOAH CAVERNS

ooOoo

New Market, Virginia

LEA BROTHERS

GENERAL MERCHANDISE

Washington, Virginia

Juniper 9-4580 Juniper 9-3340

A. MYRON COWELL, Inc.

CONTRACTORS

8416 Ramsey Street

Silver Spring, Md.

RAPPAHANNOCK INSURANCE AGENCY

General Insurance

Lea Store Building

Washington, Virginia

TELEPHONE 2141

PEABODY CONSTRUCTION COMPANY

Washington, D. C.

oooOooo

HOUSES OF DISTINCTION

PEELER OIL COMPANY

oooOooo

Shell Petroleum Products

oooOooo

Staunton, Virginia

GOOD LUCK TO THE CLASS OF 1955

From

A Patron of Augusta Who Appreciates
The Excellent Job the School
is Doing with their son

Ira W .Webb

WHOLESALE—Fish and Oysters
Weems, Virginia

Harrisonburg Wholesale Meat Co., Inc.

Beef—Lamb—Pork—Veal—Cheese
Harrisonburg, Virginia Phone 44416

Phone 4-2575 and 4-2583

Virginia Farms Poultry, Inc.

Specializing in Virginia's Quality Dressed Turkeys
120 West Wolfe Street Harrisonburg, Virginia

PATRONIZE

OUR

ADVERTISERS

Sometimes it is the nature of a craft to create an unbreakable tie between itself and the worker in that field, a heart attachment equal to lifetime devotion. One familiar example is PRINTING. Once editor, once compositor, or pressman catches the spirit of the shop, the spell is seldom broken. Like the odor of a camp fire, or a whiff of salt air, the beloved tang of printer's ink, symbolical of a great profession, gets into your heart and soul. School Annuals, Magazines, Newspapers and Special Printing, all smack of it. It is an invisible link that binds all intelligence together. It is the stimulus for creation in business or romance. This craftsmanship, this devotion to service and alertness to business needs, has nourished and developed an enormous industrial vitality, and whichever way the course of the future runs, the printer will always find himself able to adapt his helpfulness to new opportunity.

Years of experience have taught us! Printing Pays Us Only When It Pays You!

McCLURE PRINTING COMPANY

THE RUNNELS PRESS

COLLEGE ANNUALS AND CATALOGS . . . . . FINE ADVERTISING PRINTING

19 West Frederick St. PHONE 5-9312 Staunton, Virginia

As We Go Out Into The World, Do Not Forget Augusta

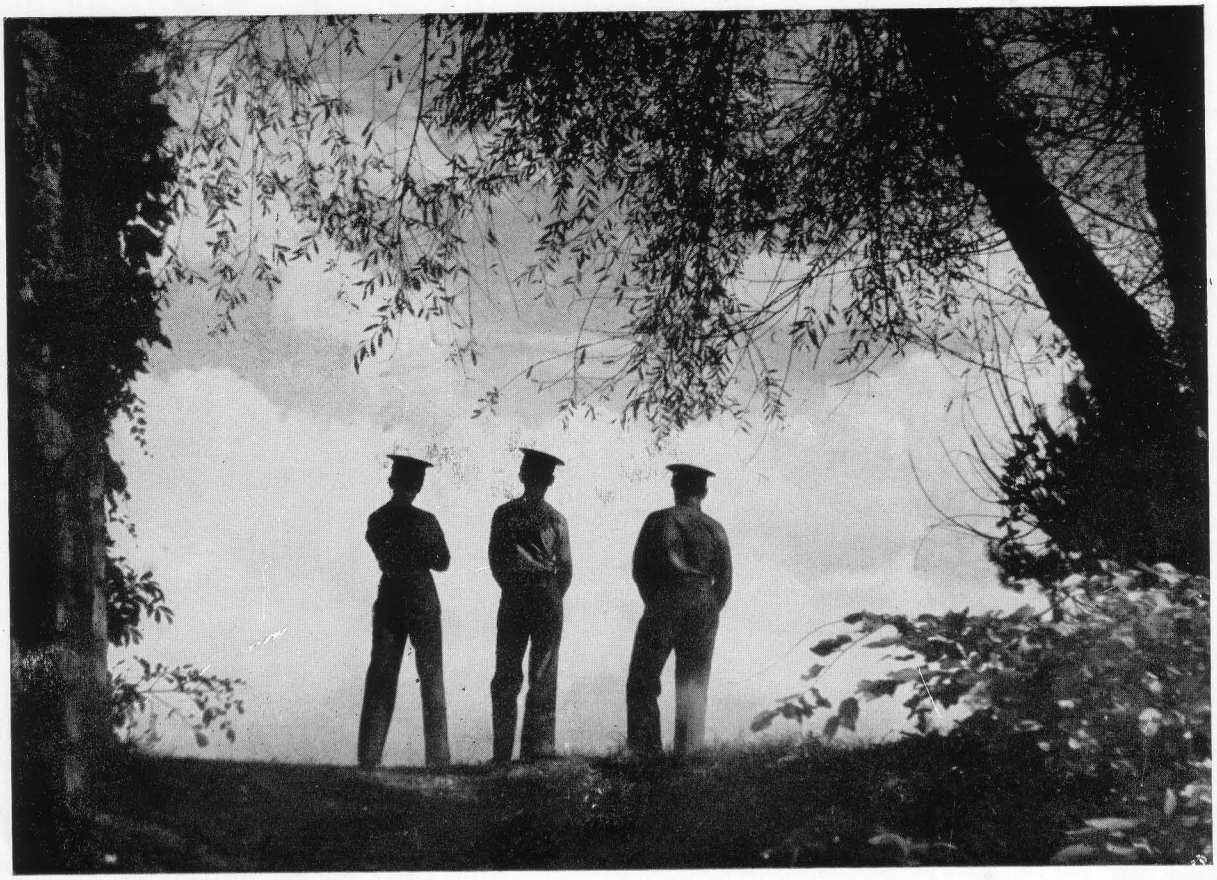

The Last Farewell

The bugle winds its last fond note;
The farewell song is sung;
The final soft low melody
From out the heart is wrung,
From love and life to memory
Fair cadet days are fled.
The pealing laughter of glad days
Floats silent with the dead.
Sweet strains of old shall now recall,
Low, hallowed, soft—yet gay,
The atmosphere that is not breathed,
But lived at A. M. A.

THE PRESCALLI 1969